70

WALLACEBURG D.S.S.

SAPIENTIA HOMINUM CUSTOS

ACTIANA

GEN

ALLEN COUNTY PUBLIC LIBRARY
3 1833 03135 5461

Gc 971.302 W15a, 1970

Actiana

ACTIANA

Digitized by the Internet Archive
in 2010 with funding from
E-Yearbook.com

http://www.archive.org/details/actiana1970wall

SWING INTO 'THE NEW DECADE'
WITH.....

ACTIANA '70

EDITOR-IN-CHIEF: LAUREE ROSE
BUSINESS MANAGER: BRIAN LABADIE

The days of routine,
Life is ever rolling,
For we're in a world of ever-changing thought.

TABLE OF CONTENTS

Administration
Student Pictures
Baby Pictures
Commencement
Students Honoured
Social
Activities
Sports
Special Events
Ads and Ends

A THANKS TO HERMANN SCHWARTZ

A strange character, without identity, appeared on the W.D.S.S. campus this year. He actively supported many of our school organizations such as the Student Council, the Yearbook, and athletics. That is why we dedicate Actiana '70 to you, Hermann, wherever you are!

Could this be our Hermann?

The search continues.

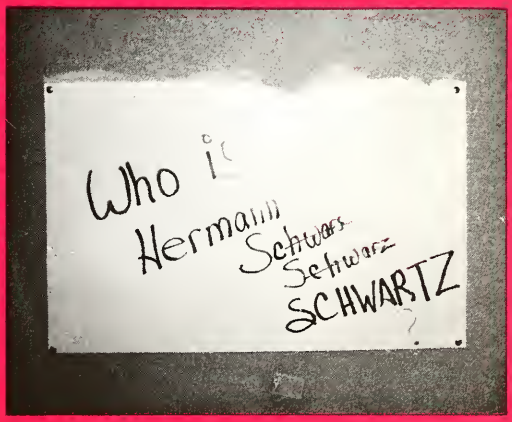

THE OF SCHOOL

W.D.S.S. had the blahs! Our spirit was dead.

Until one day, after much discussion, we all woke up.

We had a pep rally and a spirit contest.

Many groups participated in the spirit campaign.

... our vivacious cheerleaders.

STORY OUR SPIRIT

The wonderful playing of our Tartan football and soccer teams urged us on.

... all class including the winners, 12G.

... the teachers.

Everybody started coming out to fill the bleachers and now...

WDSS HAS SPIRIT NOW SO LET'S HEAR IT.

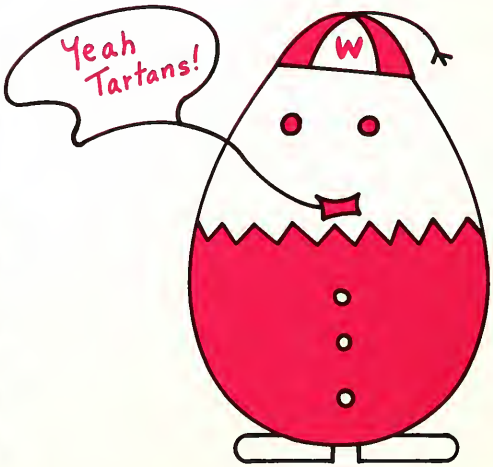

"One at a time girls."

"Herb Alpert? Who's Herb Alpert?"

"Grrr . . . !"

"Gladys, we've got to stop meeting like this."

Hang in there, Tiger.

"I don't care if he never comes back!"

Candy's dandy, but
Sex doesn't rot your teeth!

"Is that a grasshopper on your earlobe?"

"Looks like illegal use of hands."

2 editors present --

A PAGE OF NOTHING IN PARTICULAR

ADMINISTRATION

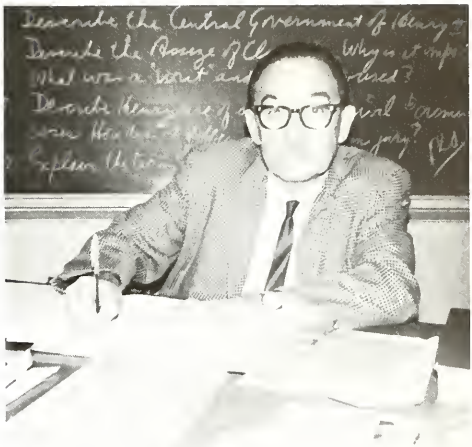

AND FACULTY

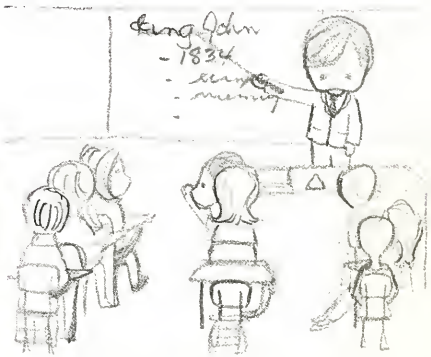

PRINCIPAL

Mr. W.H. Green

I wish to express my congratulations and best wishes to each member of the graduating class of 1970. You are stepping forth into a world of challenging goals. The technological developments which have placed man on the moon will influence your lives to an even greater and ever more demanding extent. As each day passes you must learn to adapt yourselves, and your approach to life, to this constant transformation which is engulfing our society. Whether your immediate future lies in furthering your formal education or embarking on a working career, you must accept the necessity to be prepared, to evaluate conditions, to adjust to new situations, and to be re-educated as frequently as required.

Those of you who have not as yet completed your high school career will also be involved in great and exciting new experiences. The entire structure of secondary education is being revamped to better prepare you to face our world of change.

It is my sincere hope that each student of the Wallaceburg District Secondary School will endeavour to use our new programs to enable himself or herself to attain the best standard of education he or she is capable of attaining.

Congratulations also to the members of the yearbook staff. I am sure that the long hours of hard work are justified by the response of the student body in the number of copies purchased. This labour will be rewarded as all of us in the years ahead reminisce as we look through the pages of this yearbook. Well done! Well worthy of this fine school!

VICE-PRINCIPALS

Mr. J. Glendinning B.A.

Mr. N.A. Grainger B.A.

MATH AND PHYSICS

Mr. N. Baertsoen,
B.A. Math Dept.
Head

Miss E. Kimmerly,
B.A. Math

Mr. A. Levin
B.A. Math

"Don't
hurt me,
I'm shy."

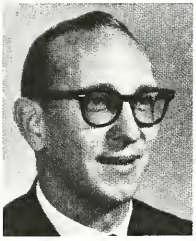

Mr. G. Lung,
B.Sc. Physics,
Chemistry

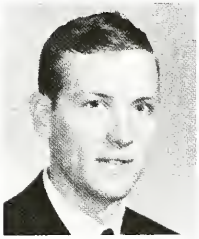

Mr. T. Pevler,
B.A. Math

ABSENT ARE:

Mr. P. Cartier,
B.M. Math

Mr. G. Stelmack,
B.Sc. Math

Mr. R. Wallace, B.Sc.
Physics, Data Processing

"Now class, this
is what you start
with to make a
lollipop."

SCIENCE

A contemplative mind-OR is he just sleeping?

Mr. J. Mahon,
B.S.A., M.Ed. Science Dept. Head,
Chemistry

Mr. K. Bruce
Science

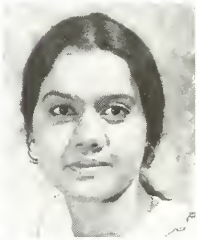

Miss S. Nair,
B.Sc., M.Sc., B.Ed.
Science, Biology

ABSENT ARE:

Mr. G. Lockhart
Science

Mr. A. Bruvelaitis,
B.Sc., Science

Mr. K. Southern,
B.S.A. Env. Science,
Biology, Science

Mr. M. Wolff
Math, Science

Mr. Baertsoen says, "The only class is Math Class."

TECHNICAL

Mr. H. Boley
Technical Director

Mr. E. Craig
Auto Mechanics

Mr. A. Ebner
Carpentry, Drafting

Mr. B. Harrison
Drafting

Mr. J. Labombard
Auto, Electricity

Mr. J. Lee,
B.A. Machine Shop
Electricity

Mr. T. MacNally
Drafting

Mr. D. Ross
Electricity, Electronics

Mr. T. Scarsbrook
Ind. Physics, Drafting

Mr. E. Thompsin
Electricity

COMMERCIAL

Mr. S. Farquhar
B.A. Commercial
Director

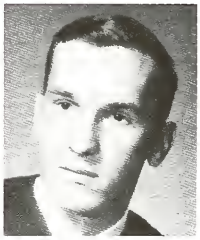

Mr. R. Cougler
B.A. Commercial
Subjects

Mrs. D. DeVylder
Commercial
Subjects

Mrs. R. Mahon
Commercial Subjects

Mr. M. Miletec
B.B.A. Commercial
Subjects

Mrs. O. Sands
Commercial Subjects

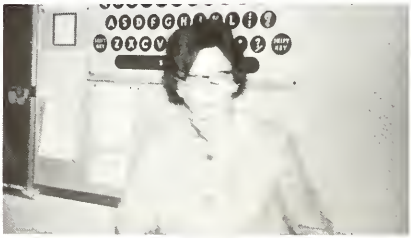

"Girls, stop looking at those keys!"

Mrs. L. Stirling
Commercial Subjects

ABSENT ARE:

Miss M. McIntyre
B.A. Commercial
Subjects

ENGLISH

Mr. G. Browning
M.A., B.Ed. English
Dept. Head

Mr. M. Deery
B.A. English

Mr. Duquette
B.A. English

Mr. C. Kester
B.A., B.Ed. English

Mrs. M. Kilbreath
B.A. English

Mr. L. Peters
B.A. English

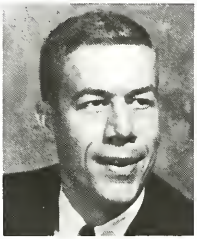

Mr. R. Smith
B.A. English

ABSENT ARE:

Mr. M. Daly
B.A. English

Mr. H. MacDougall
B.A. English

Mr. R. Ripley
B.A. English

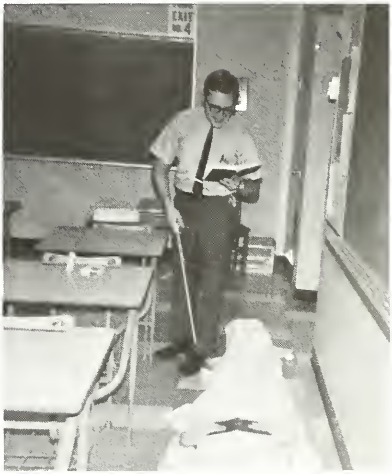

"Get up you fool! We're only pretending. Remember?"

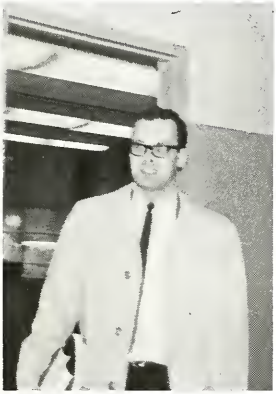

"I thought this day would would never end."

LANGUAGES

Mr. F. Maxim
B.A. French Dept. Head.

Mrs. G. Anthony
B.A. French

Mrs. E. Cougler
B.A. French

Miss A. Klapak
B.A. Spanish

ABSENT ARE:

Mrs. M. Rundle
French

Mr. G. Juryn
B.A. Latin

PHYSICAL EDUCATION

Mrs. G. McFadden
B.A., B.Pe. Girls Phys. Ed. Dept. Head

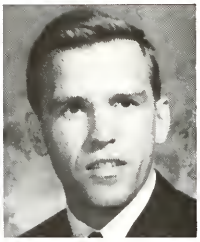

Mr. Maltby
B.A. Boys Phys. Ed. Dept. Head, Math

"Like I said; there's more to Phys. Ed. than playing basketball."

Mr. T. Ayres
B.A. Math, Phys. Ed.

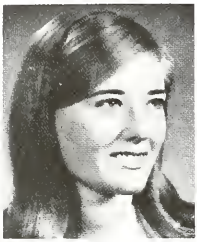

Miss J. Clancy
B.A., B.Pe. Phys. Ed.

Mr. K. McPhail
B.A. Phys. Ed., Math

Mr. R. North
B.A. Phys. Ed., Geography

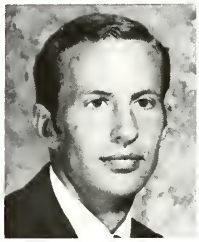

Mrs. G. Stucke
Phys. Ed.

Mr. B. Stucke
B.A. Phys. Ed., History

HISTORY

Mr. G.D. Thompson
B.A. History Dept. Head

Mr. M. Jacques
B.A. History

Mr. R. Mummery
B.A. History

ABSENT ARE:

Miss J. Clifford
B.A. History, Geography

Mr. B. McCormack
B.A. History

Mr. C. Coveny
B.A. History

GEOGRAPHY

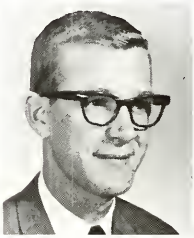

Mr. T. Chatterton
B.Sc. Geography

Miss M. Gamble
B.A. Geography

Miss R. Smith
B.A. Geography

ABSENT IS: Miss C. DeRidder, B.A. Geog.

MUSIC—ART—HOME EC.

ABSENT IS:

Mr. R. Soucherk
Music

Mrs. A. McRae
B.A. Art, French

Miss M. Hopkins
B.H.Sc. Home Economics Textiles

Mrs. H. Schueler
B.A. Home Economics, Food

GUIDANCE

Mrs. B. Campbell
B.A.

Mr. C. Campbell
B.A.

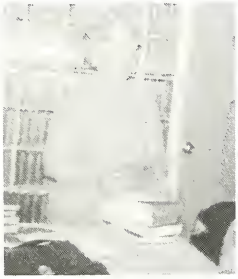

LIBRARY

Mrs. G. Thomson
B.A.

STUDY ROOM

Mr. Brunt

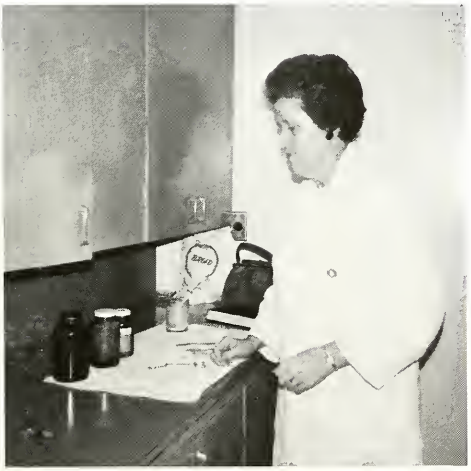

SCHOOL NURSE

Mrs. Jacks, R.N.

CAFETERIA STAFF

Mrs. McClure, Mrs. Baker, Mrs. Southgate, Mrs. Woods, Mrs. Pearson.
ABSENT: Mrs. Phair.

MAINTENANCE

FRONT ROW, Left to Right: Mr. A. Bennett, Mr. J. Palovcik, Mr. Oliphant, Mr. C. Kinnelly, Mr. D. Wagonaar.
BACK ROW: Mr. G. Wadsworth, Mr. Hazzard, Supervisor; Mr. Bradd, Mr. F. Brown, Mr. R. Brown, Mr. Woodman.

OFFICE STAFF

Mrs. Hargrove, Mrs. McGee, Miss A. Ireland, Mrs. J. Craven, Mrs. R. Myers, SEATED: Miss E. Blenkhorn.

BUS DRIVERS

James Anderson
Marlene Bechard
Fern Bezanson
Margaret Cogghe
Everett Dronne
James Foster
Bert Gielen
George Lauzon
Grant Lindsay
Mary Lindsay
Ronald Lindsay
Blake Merritt
Leo Neve
John D. Sutherland
Elmer Taylor
Jack VanMarrum
Omer VanWatteghem
Lloyd Wisby

STUDENT PICS

GRADE 13

ANDERSON, Allan (Uncle Al the Sugars' Pal)
Ambition: Western
Probable Fate: Mayor of Sombra
Favourite Pastime: Counting the sugar.
Favourite Saying: "And there we were half way over the fence . . . . ."

ANDERSON, Dave
Amb. — University
P.F. — Mailman
F.P. — Racing his Volkswagon against Pete
F.S. — "If I deliver one more letter . . ."

ARNOLD, John (Arnie, Flying Farmer)
Amb. — Waterloo
P.F. — Littlest President in history
F.P. — Admiring his manhood
F.S. — "But, Craig, someone else has the floor!"

BACHUS, Bonnie
Amb. — X-Ray Technoligist
P.F. — Cashier for the Black Market
F. P. — Shining her watch
F.S. — "Brian is coming home this weekend."

BISNAIRE, Jean-Paul
Amb. — Business Administration
P.F. — A booky
F.P. — Giving wine and cheese parties.
F.S. — "I know all about Italy!!!!"

BONNETTE, Jo-anne
Amb. — To get a house of her own
P.F. — Cashier Forever.
F.P. — Walking
F.S. — "Did you see the letter I got?"

BOURHIS, Michele
Amb. — T.W.A. Stewardess.
P.F. — Director of Air Poland.
F.P. — Mixing Spanish and French.
F.S. — "Ah Ah!!!"

A CLOSE UP OF YOUR PRESIDENT

"John in grade 1 - Isn't he cute!?"

"John in grade 9 - Quite a man!"

"And this is Mr. Arnold now. Much change?... Well, may be.

Remember when??

BOYD, Tricia (Trixie, Trash)
Amb. — To get away with it
P.F. — A fourth Season
F.P. — Getting a charge out of life
F.S. — "Waaaa . . . . . That's no fair!"

BRODEUR, Terry (Tasman)
Amb. — Airforce
P.F. — Bumboy at Buddy's
F.P. — Lunch at the Seaburg
F.S. — "We're having lunch at the Seaburg."

BROWN, Eldon (Sneller)
Amb. — Very little
P.F. — Drummer Boy
F.P. — Lunch at the Seaburg
F.S. — "You going to the Barn tonight?"

BROWN, Jim (Browner)
Amb. — To grow a beard
P.F. — 12 kids and an ugly wife
F.P. — Not following his big brother's footsteps
F.S. — "And there was a Cop on the top of the hill!"

BUJAKI, Irene
Amb. — Same as Jerry's
P.F. — Married
F.P. — Doing Math homework
F.S. — "J-E-R-R-Y"

BUTZER, Bonnie (The Beast)
Amb. — To conquer mankind
P.F. — Mother Superior of a Nunnery
F.P. — Running away from Tom H.
F.S. — "I know how to have a good time!!!!"

CARON, Lynn
Amb. — To outsmart Mr. Mahon
P.F. — Outsmart
F.P. — Driving his father's truck
F.S. — "This Chemistry is easy."

CHRISTIAN, Connie (Flip)
Amb. — Teacher.
P.F. — Pidgeon Widow.
F.P. — Feeding her 'Oliphant'.
F.S. — "Those darn Pidgeons."

CLATWORTHY, Grant (Granny)
Amb. —
P.F. — A Lynncher.
F.P. — Picking McIntosh apples.
F.S. —

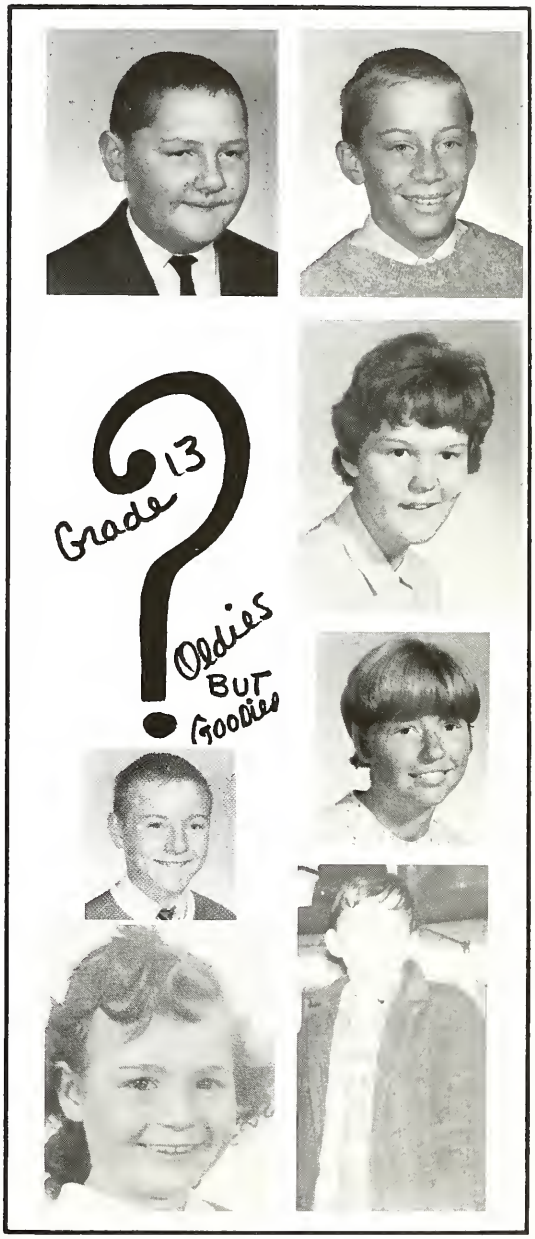

DE HEER, Jo-anne
Amb. – Higher Education.
P.F. – Saleswoman for Cornhusker's lotion.
F.P. – Eating apples on geography field trips.
F.S. – "Do you know what happened last weekend?"

DESCHAMPS, Rick
Amb. – To create
P.F. – His stars seem to be missing
F.P. – Messing about with his auto
F.S. – "Can I use your History notes."

DEVIN, Joe
Amb. – To see
P.F. – A priest
F.P. – Keeping his socks clean
F.S. – "Dah . . . ."

ELLIOTT, Gord (Gordo Weirdo)
Amb. Not Gord
P.F. – Sex symbol of 1984
F.P. – Doing it.
F.S. –

COLPAART, Ron (Chucky)
Amb. – Carleton University.
P.F. – Long haired hippy weirdo freak.
F.P. – Having the beast come out (in him).
F.S. – "Do you think I'm weird?"

COUSINS, Sue
Amb. – Nursing, London.
P.F. – Witch doctor in Africa
F.P. – Stealing pillows at lock 7.
F.S. – "Turn that tap off!"

CROWE, Terry (T.C., Tiger)
Amb. – McMaster
P.F. – Pumkin Farmer.
F.P. – Manufacturing tiger paws.
F.S. – "This ain't like my parties!!!!!"

DE COU, Colleen (Cou)
Amb. – Holme maker.
P.F. – Painted city woman (Miss Scarlet).
F.P. – Covering up for Bonnie.
F.S. – "Hi! I'm the NEW Girl!"

DEKKER, Hank
Amb. – Lambton College
P.F. – Circulation propaganda
F.P. – Visiting Bluewater Camp
F.S. – "Going to Sarnia?"

DENYS, Alec
Amb. – University
P.F. – Crud
F.P. – Helping Harold
F.S. – Where's Yogi "Bar"?

DICKSON, Greg
Amb. – To run IGA.
P.F. – Den mother.
F.P. – Collecting Pop bottles.
F.S. – "Wait a minute Mr. Browning."

GAMBLE, Harvey
Amb. – To pass grade 13.
P.F. – Grease monkey at Western Tire.
F.P. – Missing math tests.
F.S. – "Where's Judie".

GELDREICH, Peter (Goldy)
Amb. – Waterloo
P.F. – Carry-out boy forever
F.P. – His Volkswagon
F.S. – "I didn't know she was engaged."

GRIFFORE, Ron (Grippe)
Amb. – Easy rider.
P.F. – Midnight Cowboy.
F.P. – You name it he does it.
F.S. – "Don't make fun of my hair"

HARGROVE, Elizabeth (Lib)
Amb. – Trent University.
P.F. – Tightening up (her skates).
F.P. – Scoring at a hockey game of course.
F.S. – "Would you ever do it?"

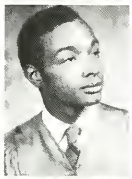

HIGHGATE, Dave (Higgy, Labumba)
Amb. – University of Toronto.
P.F. – Frizz Kid.
F.P. – Caring for the fruits (at Dominion)
F.S. – "It's MY birthday, tonight!"

HOLMES, David L.
Amb. – Doctor
P.F. – Quack
F.P. – Going out with the boys
F.S. – "Those Herby Scraggs."

HOLMES, Richard (Homer)
Amb. – Waterloo - Engineering
P.F. – An English professor
F.P. – Getting fouled out
F.S. – "I don't understand It."

ILES, Bill (Whitey)
Amb. – To be a Head of his times.
P.F. – Straight bourgomsie pig.
F.P. – The eight.
F.S. – "Has anyone seen my "Taylor".

JONES, Jane
Amb. – University
P.F. – Brush cut kid.
F.P. – T.O.
F.S. – "You're wheeling her!"

GONYOU, Harold
Amb. – Math and English
P.F. – Captain Kangaroo
F.P. – Selling chocolate
F.S. – "Mathematically, it's impossible."

HAINER, Brenda (Woman)
Amb. – To catch a Flying Farmer
P.F. – Wise woman of the West
F.P. – Visiting the John
F.S. – "Creepy Gunga!"

HART, Dave (Nummer)
Amb. – Architecture.
P.F. – Head Hunter.
F.P. – Looking down at the world and not liking it.
F.S. – "I only have a dime left."

HOLMES, David C. (Hokey)
Amb. – Waterloo
P.F. – Midget at a circus
F.P. – Looking down at everybody
F.S. – "Hokey smoke Bullwinkle."

Queen of the Cou-Cou's.

"Who me?"

"He did it."

KADA, John (Noah)
Amb. — Does he have one?
P.F. — Anatomy Professor.
F.P. — Giving reviews on the stripper at the Inn.
F.S. — "One shot and I'm good for the whole day.

KENNEDY, Sue
Amb. — Physical Education teacher.
P.F. Water girl for the globetrotter's.
F.P. — Making bunnies with Bonnie.
F.S. — "Let me out!"

LABADEE, Darlene
Amb. — To become the permanent owner of John Kada's Math book
P. F. Lacrosse player
F.P. — Translating lacrosse rules into Latin
F.S. — "There's only 198 days until Lacrosse season."

LA PHERRE, David (Jacques)
Amb. — Waterloo
P.F. — Party catering service.
F.P. — Getting caught with the goodies.
F.S. — "Nine heads are going to roll."

LILY, Maureen
Amb. — To own a car.
P.F. — Taxi driver.
F.P. — Running up bills.
F.S. — "A geography trip-when?"

McGREGOR, Karen
Amb. — Guelph, Science
P.F. — T.O.
F.P. — Driving the Cougar.
F.S. — "It's not my birthday"

MacDOUGALL, Debbie (Olga)
Amb. — To own a charger
P.F. — S.P. of Bonnie's nunnery.
F.P. — Staying loose
F.S. — "It was so big we couldn't even get it out of the bus."

MacNALLY, Janet
Amb. — Nurse
P.F. — Kitchen maid at camp Kennesserie (Short order cook) (candy stripper forever)
F.P. — Curling.
F.S. — "Oh my goodness."

KELLY, Ron (Mr. Sarcasm)
Amb. — Math-Waterloo
P.F. — A nice guy?
F.P. — Cutting people up - BUTCHER
F.S. — "Well now you figure it out!"

KEWAYOSH, Burton (Secret Squirrel)
Amb. — McMaster
P.F. — Basket Weaver.
F.P. — Teepee hopping.
F.S. — "$24.95 and the Island's yours.

LANE, Cathy
Amb. — Teacher
P.F. — Farmer in the Dell.
F.P. — Judging it!
F.S. — "I like horsing around."

LEE, Bill
Amb. — Geography - New Brunswick.
P.F. — A hippy.
F.P. — Grossing out the Jet Set
F.S. — "Did you hear the one about . . . . ."

McDONALD, Carolyne (Squint)
Amb. — Ryerson
P.F. — President of the horn patrol (Windsor chapter.)
F.P. — Having it out with the General.
F.S. — "Save those butts!!!"

"Why don't you pick on somebody your own size?"

MATHANY, Jeani
Amb. — Nurse
P.F. — Colwell's Protege.
F.P. — Going to parties.
F.S. — "May I help you?"

McGUIRE, Cathy
Amb. — University (languages)
P.F. — Translater of Winnie the Pooh
F.P. — Promoting the Captain
F.S. — "How should I know? "

METCALFE, Sue (Big Red)
Amb. — University or chamber maid
P.F. — George Pierrot's protege
F.P. — Translating Italian pizza recipes
F.S. — "Man those Italians really know how to . . . . ."

MORGAN, James (Captain)
Amb. — General
P.F. — Private.
F.P. — Trying to sell THE product.
F.S. — "Did I miss the bus?"

PENNER, Mike (Rasper, Rasp)
Amb. — To get a tart, sugar, candy, . . . anything.
P.F. — Wrecked.
F.P. — Picking cherries.
F.S. — "AR . . . ARR . . . ARRRR . . "

"And the winner of the leg contest. . . . . Frank Renversez!"

McCREARY, Patricia
Amb. — Nurse
P.F. — Secretary at United Seeds.
F.P. — Marking Biology papers.
F.S. — "You're kidding."

McINTOSH, Lynn
Amb. — Undecided
P.F. — Becoming a chemistry teacher
F.P. — Granting favors
F.S. — "I'm worthing"

MORCOS, Mike
Amb. — Simon Fraser
P.F. — Pyramid Contractor
E.P. — Smoking
F.S. — "Where are the chicks?"

OWEN, Mary
Amb. — Teacher
P.F. — Horn player.
F.P. — Discovering water.
F.S. — "Where's Mike?"

PERCHALUK, Brian (Perchy)
Amb. — To take a long trip.
P.F. — Eastown.
F. P. — Blowin' in the wind.
F.S. — "High there!."

RABIDEAU, Eva
Amb. — Teacher
P.F. — Marrying Billy Graham
F.P. — Reading the Lord's Prayer
F.S. — "Do we have double French again?

RENVERSEZ FRANCK (Paco)
Amb. — French teacher
P.F. — Wrestling Alligators, Polar Bears, Pigmies, . . etc.
F.P. — painting.
F.S. — "Did you see the ship in the canal Mr. Chatterton?"

REYNOLDS, Andy (Andy Man)
Amb. — Guelph
P.F. — P.R. Man
F.P. — Trying to please.
F.S. — "Yes, Sir".

RIPLEY, Mary Ellen
Amb. — University.
P.F. — ?
F.P. — Being a nuisance.
F.S. — "Come on big noise"

ROEBUCK, Shirley
Amb. — Nurse
P.F. — Clothes Designer - Married to a Doctor and living in Beacher.
F.P. — Looking at Old Sports Illustrated.
F.S. — "Did you see the Football game on Sunday?"

SAMELA, Tony (The Greek)
Amb. — To own his own "parking lot"
P.F. — Boy genius
F.P. — Telling stories
F.S. — "I got it"

STEWART, Ruth Ann
Amb. — Psychologist
P.F. — Dish Washer
F.P. — Getting Passed the Second rung
F.S. — "I'm Innocent."

TAYLOR, Bob (Boober)
Amb. — No such an animal.
P.F. — F.B.I. Agent.
F.P. — Keeping his mind in the gutter.
F.S. — "Got an extra tube, Gord?"

THOMASSON, Laurie
Amb. — Social Work
P.F. — Mathematician.
F.P. — These few minutes of solitude.
F.S. — "I'm going to work harder next term."

"Let's see, one ice cream cone has 300 calories ... and one milkshake has ... "

RICCIOTTI, Mary Ellen (Mini the kid)
Amb. — Teacher?
P.F. — Compact Model.
F.P. — Playing a Disc Jockey.
F.S. — "Did you see me at Sneller's".

RICCIOTTI, Robert (Rolly)
Amb. — To pass English
P.F. — Owning a Chinese restaurant
F.P. — Working in the sewers
F.S. — "No way am I going to pass"

ROBINSON, Shelley (Shelby)
Amb. — Anything outside of the Burg.
P.F. — Nurse.
F.P. — Movin' and Grovin' at Rondeau.
F.S. — "What's up this weekend?"

ROUTLEY, Perry
Amb. — Higher education
P.F. — Son of a preacher man
F.P. — Looking tough
F.S. — "No, that was my brother"

SCOTT, Tom (Spot)
Amb. — Ryerson
P.F. — Raising Turkeys and Chicks.
F.P. — Wine, women and song.
F.S. — "I'm saving my curls for the girls."

STIRLING, Bill
Amb. — I.S. Machine Operator.
P.F. — Helping grades 13's along.
F.P. — Hustling student teachers.
F.S. — "I wonder if she is old enough to get into the Bars?"

THOMPSON, Jerry
Amb. — Same as Irene's.
P.F. — Happily Married?
F. P. — Growing his hair longer than Colleen's.
F.S. — "Is my face red?"

TOWELL, Ed (Mr. T. Towell)
Amb. — University.
P.F. — Beacher Bum.
F.P. — Grooving out in History.
F.S. — "Yes Mr. Thompson, But . . ."

VAN DAMME, Richard
Amb. — Agriculturalist
P.F. — Farmer
F.P. — Being a city slicker
F.S. — "Yup, we milked the cows at 6:00!"

VERSTRAETE, Sylvia (Kip)
Amb. — Western
P.F. — Camper at Bluewater.
F.P. — Falling out of bed.
F.S. — "I doubt it."

WATSON, Janet
Amb. — Guelph (Home Ec.)
P.F. — Short order cook
F.P. — Honouring Waterloo
F.S. — "Guess who called me last nite"

WILLIAMS, John
Amb. — Spanish teacher
P.F. — Stud . . ying.
F.P. — Sitting in the cafeteria.
F.S. — "Those girls are after me again"

WORTHINGTON, Gail
Amb. — Western
P.F. — Librarian at U. of Poland
F.P. — Speaking into the mike
F.S. — "What are we doing Fri. nite."

ZAVITZ, Karen
Amb. — Lawyer.
P.F. — Vet.
F.P. — Feeding her cat.
F.S. — "My Cats . . . . "

THOMPSON, Tom (J.L.)
Amb. — To pay for his car
P.F. — Carpenter
F.P. — Nailing wood
F.S. — "Waaaaa . . ."

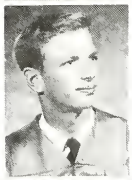

VAN HORNE, Mike
Amb. — Vassar
P.F. — Owning "White Mary"
F.P. — Blowing his own horn
F.S. — "We blew that one didn't we?"

VAN MARRUM, Lucy (Loose)
Amb. — Western.
P.F. — A Catholic.
F.P. — Going to Sarnia.
F.S. — "What a Hunk."

"I still think I should have got more marks!"

GRADE 12-TECH.

AARSSEN, Wayne (Weiner)
Amb. — Tool & die
P.F. — Tilling soil in Sombra
F.P. — Sombra in the Ford
F.S.— "I worked last night, so I sleep this period."

ALTIMAN, Chuck
Amb. — Tool & die
P.F. — A duck plucker
F.P. — Hunting
F.S. — Doesn't talk

ARMSTRONG, Steve (Pits)
Amb. — Electrician
P.F. — Alcohol poisoning
F.P. — Molsens
F.S. — "Mood Mood."

BENEDICT, John
Amb. — Ryerson
P.F. — Apple picker
F.P. — Doing homework
F.S. — "Lotsa homework tonight, boys."

BLAKE, Ron
Amb. — Raising a large family
P.F. — 10 kids
F.P. — Trying to start his car
F.S. — "Go 'Way!"

BROWN, Wayne (Swifty)
Amb. — Nature Boy
P.F. — Austin Collector
F.P. — Port Huron
F.S. — "What a squirrel."

BRUSH, Dan (Cheese)
Amb. — Stay alive & happy
P.F. — Provider
F.P. — Fixing Comet
F.S. — "Good grief!"

CARTIER, Reni (Nails)
Amb. — Betty
P.F. — Married
F.P. — Hiding from Mrs. Jacks
F.S. — Censored

DAVYDUCK, Larry
Amb. — A good-looking beard
P.F. — Making Crowd Pleaser commercials
F.P. — The Crowd Pleaser
F.S. — "Let's go, Floyd."

DEWEYN, Don
Amb. — To get an education
P.F. — Farmer
F.P. — Boozing
F.S. — Censored

DUBUQUE, Terry
Amb. — Raising a family
P.F. — Raising Mary Lou's family
F.P. — Mary Lou
F.S. — "Yes, Mary Lou."

EDWARDS, Jim
Amb. — Auto Mechanic
P.F. —
F.P. —
F.S. —

FLOIN, Dave (Goof)
Amb. – Bootlegger on Fire Island
P.F. – Selling Zing to Polacks
F.P. – Walpole Island
F.S. – CENSORED

GRANT, Keith (KG)
Amb. – Having a 289 "MORRIS"
P.F. – Young Hillian
F.P. – Hemi hunting
F.S. – "Don't ever tell me what to do."

GRAY, Richard (Pork)
Amb. – Fixing his Austin
P.F. – Selling fishworms
F.P. – Siphoning gas
F.S. – "I need parts."

GRIFFIOEN, Dick (Griff)
Amb. – Very little
P.F. – Tomato stomper
F.P. – Farming
F.S. – ?

HASTINGS, Drew (Art)
Amb. – OPP "Port Lambton"
P.F. – Mr. Macnally's Protegé
F.P. – Torture testing Firestone tires
F.S. – Long way to Uncle Tom's class (Drafting)

LEFEBRE, Tom (Nails)
Amb. ?
P.F. – Bum
F.P. – Hustling
P.F. – "Censored"

GOETZ, John (Stink)
Amb. – Professional student
P.F. – Air pollution
F.P. – Driving around
F.S. – "Go 'Way!"

HAGEN, Bernie
Amb. – To come to school a whole week
P.F. – 5 years in Grade 12
F.P. – Skinning muskrats
F.S. – "Gotta get those beets in."

LEE, Jim (Chimp)
Amb. – Hydroplane driver "Smirhoffe"
P.F. – Running a Burlesque show
F.P. – Detroit Burlesque
F.S. – "Detroit or "BUST""

McFADDEN, Tim
Amb. – Electronics
P.F. – Short-circuiting himself
F.P. – Fixing his car
F.S. – "Airwick"

MILLER, Jon
Amb. – Gord Lightfoot 2
P.F. – Backup man for Joni Michele
F.P. – Driving around with Dave
F.S. – "Come on, Dave!"

MODDE, David (Mood Mood)
Amb. – Machinest
P.F. – Farmer
F.P. – Drivin' my Poncho
F.S. – "Take off Brush"

MORAN, Ken (Kenny)
Amb. — Truck driver
P.F. — Dead
F.P. — Developing his muscles
F.S. — "Gowan!"

ROBERTSON, Eric (Airwick)
Amb. — Sanitation Engineer
P.F. — W'Burg Works Department
F.P. — Driving around
F.S. — "Lee did it."

ROTTIER, Francis
Amb. — Farmer
P.F. — Farming
F.P. Farming
F.S. — "I like farming."

SANDS, Mike
Amb. — Weight Lifter
P.F. — Muscles?
F.P. — Developing his muscles
F.S. — "Gowan!"

THOMAS, Floyd
Amb. — ?
P.F. — Bartender
F.P. — Kent House
F.S. — "Anything?"

WALKER, Brian
Amb. — Auto Mechanic
P.F. — Drowning
F.P. — Driving his bike
F.S. — "Shut up."

YOUNG, Bill (WT)
Amb. — Ted Nugent 11
P.F. — Marrying Precious & becoming another Otto Herrmann
F.P. — Hustling broads he doesn't even know, & Chuglin'
F.S. — "Hey, Man"

ZIMMER, Mike (Yank)
Amb. — U.S. of A.
P.F. — Zip's little brother
F.P. — Imitating Zip
F.S. — "Screw root"

PEARSON, Bill
Amb. — Electronics
P.F. — English teacher
F.P. — Bombing English
F.S. — "Hi Mr. Daly!"

ROEGIEST, Bob
Amb. — To weigh 120 lbs.
P.F. — Goodyear blimp
F.P. — Drinking Nutriment
F.S. — "Math"

ROUTLEY, Paul (Rout)
Amb. — Being 6' tall
P.F. — Being 5' 3"
F.P. — Fuller brush man
F.S. — CENSORED

SHIPMAN, Kale
Amb. — Beard
P.F. — Running the ferry
F.P. — Combing his hair
F.S. — "Hi, Mike."

VANDERWERF, Sid
Amb. — G.M. Mechanic
P.F. — Honda dealer
F.P. — Driving his plymouth
F.S. — "My brother's got a 42"

IS THIS LIFE!?...

WOULD YOU DO THE SAME?

There he stood. His coat, a crimson red, sparkled in the sunlight. His eyes, a deep yellow, sent messages better than a human mouth. His tail, all fluffed up, wagged almost constantly. His name, J.P. Wellington Wimpie the 1st.

Wimpie was a well-trained dog when he came to our home in the country. He wasn't very old, four, maybe five months old. He came as a loner and stayed as a friend. We asked from country-side to country-side. He just didn't have an owner. So the life of Wimpie began, all over. He walked proudly, he barked proudly, he did everything proudly. He became my dog after two years of begging. I kept my promise, I kept him in better condition than I kept myself.

A tragedy struck us, we moved to town. For him, he has lost his freedom, and for me, I had lost half the dog I used to know. But still when I took him for a walk, people looked and gave an admiring smile, which seemed to say, "That Dog is worth a fortune." Indeed he was, indeed he was.

Yes, inspite of the tragedy, the years passed in gayfull, enjoyable, contented years, and not once was there the least bit of sorrow between us. He went where I went, did what I did. "The finest animal upon the earth", fit him to a tee.

We understood each other like a child understands the meaning of no. No one knew how I loved him, no one seemed to care. But it's just as well, for I couldn't explain it myself. It's just a feeling that grows deeper all the time.

He came to me only - a one-man dog.

Then one silent but awesome night, terror broke out. I called Wimpie, for it was time to eat. He didn't come. I called again but still no response. I began to call loud and long, but no trace of Wimpie was found. My voice began to tremble, my hands became wet with sweat, my eyes, wet with tears. I called for twenty minutes, he was no-where around. Dark, gloomy thoughts rushed into my brain, but I said, "No, no, I'm not going to believe it. Wimpie'll come, I know he will." I couldn't hold out much longer. It was nearing ten o'clock at night. We'd been away and we hadn't fed Wimpie. It was dark and I was getting scared. I wiped my tears, grabbed a flashlight and started a search journey for my friend.

"He's been lookin' and callin' for that pet of his for an hour and a half, remarked his brother to the others. He's got more brains and sense to know that the dog is gone." But even the piercing hurt from his brother's sharp words could not make him come in.

He was a good boy, kept a well-mannered dog, how could they be so mean. Then suddenly, the shrill cry of terror stricken boy pierced the quietness of the night. They came running to the side of the house, only to find him kneeling beside his pet giving a solemn prayer. Tears were falling like rain as he finished his prayer, picked his dog up in his jacket and carried his loved pet to the back porch. Here he gave his pet one last hug, then put him to rest upon an old, but comfortable mattress.

The next day, he solemnly dug his beloved pet's grave. He built a miniature garden of flowers, with Wimpie's favorite species, a red Texas rose.

"Wimpie'd like that", and that's all he said. Two days after Wimpie's death, Dick shot himself. Before he did though he wrote this note and left it for everyone to see:

"I can't leave Wimpie to be all alone
He went where I went, and I'll go where he goes
He didn't do any harm, but God wanted him to be with him
And just so he won't be lonesome, I'll follow him
No matter what anyone says, he's still my dog
Besides, I couldn't live without Wimpie
My conscience would haunt me and never give me peace of mind
For Wimpie was my responsibility
And I'll pay the consequence for his death."

Roberta Daniels 91

LOVE

What is this thing that they call LOVE?
A person, a place, a day, a life
A hope, a remembrance, a thought, a feeling
Each person loves his own way
There is no set way to LOVE
There is no such thing as perfect love
Many strive for unity
Many for a love of singularity
No matter your complexion
Your love is your reflection
People mustn't judge
For there is only one love for each person
Each his own.

Liesje De Berger

LONELINESS

Why is there loneliness in this world
A lost forgotten thing
People coin you with a stamp
Of hurt they felt before
We run and hide
We try to forget
Yet here it is, in this world
Our lost forgotten love.
Loneliness is spiteful
Loneliness is hard
Lived and felt it
Yet never understood
They ran, sang and joked and danced
They made you feel superb
Then ... they stab you in the back
And ... you DIE
Die of another's hate to try
Another's loneliness has killed.

Liesje De Berger

GRADE 12 BUSINESS AND COMMERCE GRADS

12F

AARSSEM, Patricia (Peaches)
Amb. — To leave Wallaceburg
P.F. — Cook at Yale
F.P. — Terr'n Around
F.S. — "It could be tense."

BELLE, Anita (Schneider)
Amb. — Legal secretary
P.F. — Married to a WineMaker
F.P. — Stomping grapes
F.S. — "I mean it."

BISHOP, Mary lou
Amb. — Secretary for A & M Furniture
P.F. — Becoming the future Mrs. Dubuque
F.P. — Being with Ted
F.S. — "Did you see Ted last night? Who was he with?"

CARTER, Wendy (Windy)
Amb. — Secretary
P.F. — A "Den"ning mother
F.P. — Getting kicked out of Math
F.S. — "Did you see Ron?"

DESCHAMPS, Lorrie
Amb. — M., Toronto
P.F. — Resident of W'Burg
F.P. — Listening to B.C. sing
F.S. — "He's so cute."

DE CEDAR, Leslee
Amb. — Secretary
P.F. — Barber
F.P. — Meeting Eddie at the south gate
F.S. — "I don't care, Forget it."

EAGLESON, Betty
Amb. — To become a Phys. Ed. teacher
P.F. — Water girl for the Becher Bombers
F.P. — Sports and Frank
F.S. — "He's nuts."

BAULCOMB, Janice

BERTRAND, Darlene (Tich)
Amb. — To be a December bride
P.F. — Mrs. Vaughn Fraleigh
F.P. — Sunday nite at the movies
F.S. — "Would ya quit!"

BRANT, Deborah (Giggles)
Amb. — Nurse
P.F. — Wife and mother of about 10 kids
F.P. — Being with Wayne
F.S. — "Are you coming or what?"

CHEESEMAN, Juliette
Amb. — A bookkeeper
P.F. — Marrying a non-Christian
F.P. — Reading
F.S. — "You know what"

DEYO, Joan (Joaner)
Amb. — Giving London a hypo
P.F. — Cleaning bedpans in Africa
F.P. — Tryin' to understand boys
F.S. — "I doubt'er babe."

DUCHOU, Linda (Noopy)
Amb. — Lambton College
P.F. — To become a wiz
F.P. — Figuring out the "Payne" in life
F.S. — "I'll say."

FRANKLIN, Linda
Amb. — Hairdresser
P.F. — To get out of the Burg
F.P. — Going to haunted houses
F.S. — "Probably . . . . ."

GLASIER, Joanne
Amb. — Secretary
P.F. — Working at Libby's
F.P. — Talking in Marketing
F.S. — "But what can you do?"

HOLMES, Diane (Sherlock)
Amb. — Modelling
P.F. — Mrs. Jurjeiic with 12 children.
F.P. — Laughing with Cathie in Mr. K's class.
F.S. — "Got any gum?"

KENNY, Beth (Sugar)
Amb. — To marry a "Davis"
P.F. — Working at "Ben's".
F.P. — Waitin' for Dan.
F.S. — "Oh Well."

MATTHEWS, Carol Ann (Cam)
Amb. — To become a stewardess for Air Canada
P.F. — Marrying the lead singer of Marc Tymes
F.P. — Loving Unknown Society
F.S. — "I wouldn't doubt it."

MORGAN, Barb
Amb. — Secretary
P.F. — Married with 6 kids.
F.P. — Staying home from school
F.S. — "Just wait a minute."

NOLAN, Linda
Amb. — Legal secretary
P.F. — Drinking Anita's wine
F.P. — Listening to the radio
F.S. — "Are you going out at lunch?"

OUELLETTE, Betty
Amb. — To finish Grade 12
P.F. — Mrs. Cartier
F.P. — Getting mad at Rene
F.S. — "Is that right!"

PERRY, Eleanor (El)
Amb. — To leave Wallaceburg
P.F. — President of Earl St. A.A.
F.P. — Writing to Al
F.S. — "I have no idea."

GOODMAN, Cathie
Amb. — Assistant Veterinarian
P.F. — Shooting for the right basket in basketball.
F.P. — Laughing with Diane in Mr. K's room.
F.S. — "You know."

HOWLETT, Diane
Amb. — Lab Technician
P.F. — Mother painter
F.P. — Parties; going on trips
F.S. — "Maybe I can get the wheels!"

MALLETTE, Judy
Amb. — Nursing
P.F. — Floyd's wife
F.P. — Arguing with Mr. Wolff.
F.S. — "I hate her."

MODDE, Janice (Mother Modde)
Amb. — NUN
P.F. — Bachlerette
F.P. — Fighting with Gary
F.S. — "I fail to see the humour."

MORRISON, Lynda (Crash)
Amb. — London? Windsor?
P.F. — Stock-Car racer
F.P. — Going steady with Wild Bill.
F.S. — "It's almost Friday."

"Well, it's like this, peasants, ..."

12F, an all girls class turned in full force one day in the cafeteria in their white shirts and ties, in an effort to prove to the rest of the school that 12F was definitely SOMETHING SPECIAL.

SIMPSON, Mikki (Curly)
Amb. – Anything but Wallaceburg
P.F. – Cleaning woman at Western
F.P. – Writing letters to Lar
F.S. – "You little stinker!"

SMITH, Susan (Smitty)
Amb. – Secretary
P.F. – Marrying A "Paul" 0 71
F.P. – Bugging Mr. Peters
F.S. – "What a weiner."

VAN BASTELAAR, Margaret
Amb. – Secretary
P.F. – Manager at Met
F.P. – Playing "jacks"
F.S. – "What's for homework?"

VERSTRAETEN, Sonja (Sonny)
Amb. – Teacher
P.F. – President of A.M.A.
F.P. – Putting locks on backwards
F.S. – "What cood I do, EE h'd de gun."

ZOPH, Barb (Zoffy)
Amb. – Receptionist
P.F. – Mastering "Art"
F.P. – Getting kicked out of Math
F.S. – "No, not tonite. I've got a shorthand test next week."

RILEY, Beverly (Kitsy)
Amb. – Finish school
P.F. – Retired
F.P. – Going to Algonac
F.S. – "Let's go to Algonac."

RUDOLPH, Anne Marie (It)
Amb. – Getting out of school
P.F. – Graduating
F.P. – Telling her Mum fibs
F.S. – "Barb's calling me names."

SAUNDERS, Lucy
Amb. – Airline stewardess
P.F. – Moving to Chatham
F. P. – Cheering for McGregor
F.S. – "You fool!"

STERLING, Elaine
Amb. – Model for a cartoonist
P.F. – Economics teacher
F.P. – Not doing homework
F.S. – "No way, Hoseh!"

SUTHERLAND, Carol (Sudsy)
Amb. – Legal secretary
P.F. – Miss N.H. L.
F.P. – Waiting for Brian
F.S. – "Do you want a smack?"

12G

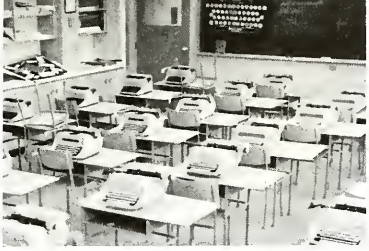

ATKINS, Janice
Amb. — Secretary
P.F. — To be another "Mrs. Miller"
F.P. — Looking for "Miller" highlife
F.S. "Well, Steve did . . . . . ."

BELANGER, Joan
Amb. — Secretary (legal)
P.F. — Bailing water out of Niagara Falls
F.P. — Baking "Brown"ies
F.S. — "Glen's working again!"

BLOUIN, Ray
Amb. — Ryerson
P.F. — Getting married
F.P. — Driving lessons with Jim
F.S. — "I am rushing."

CARROLL, Janice (Jan)
Amb. — To graduate
P.F. — Working at "Diamond D"
F.P. — Parking in the parking lot
F.S. — "Billie, 'help!' "

CASTALDI, Rosalind
Amb. — Registered Nurses Assistant
P.F. — Happy Housewife
F.P. — Waiting for the weekends to some
F.S. — "Wonder if Bob's coming home tonight?"

CORKUM, Marlene (Little Corky)
Amb. — Medical Secretary to a handsome doctor.
P.F. — Dr. Jekyl or Mr. Hydes patient
F.P. — Walking the halls, looking at boys
F.S. — "I wonder what he's really like?"

DAMPHOUSE, Maryanne (Poof)
Amb. — Secretary
F.P. — Waiting for Poop Deck Tom
P.F. — Still waiting
F.S. — "He's never late."

DAWE, Penny (Pen Scarf)
Amb. — Florist
P.F. — Larry R. forever
F.P. — Organizing 12G projects
F.S. — "Oh! Pooh!"

DUNLOP, Tim (Tim Bo)
Amb. — Veterinarian
P.F. — Horse Doctor
F.P. — Bringing cows to school — "Floria"
F.S. — "I'm tired."

FISH, Vickie (Vic)
Amb. — To be a June bride
P.F. — To marry a M.D.
F.P. — Fishing
F.S. — "I'm not speaking to you."

FOSTER, Darlene (Mikey)
Amb. — Secretary
P.F. — Living in a sugar shack in Bothwell
F.P. — Checking out cornfields with (MM!)
F.S. — "Will you quit?"

FOX, Ken (Kenny Joe)
Amb. — To pass Grade 12
P.F. — Grandfather at 28
F.P. — Playing the guitar
F.S. — "come on Van De Veire!!"

GARROD, Charles
Amb. — Working for the Union Gas
P.F. — Reading meters
F.P. — Models, cars
F.S. — ?

HAY, Ellen (Fritz)
Amb. — IBM
P.F. — Riverview forever
F.P. — Cruising the Drag in Wilkesport
F.S. — "I'm hungry again."

HAZZARD, Stu (Sarah)
Amb. — To reach 20
P.F. — A drunken hippie in Greece
F.P. — Getting into the "Old Sailor" generation
F.S. — "Hey Arnie, we going drinking tonight?"

Linda, Mike and Michele planning strategy.

12G - THE CLASS WITH SPIRIT

Room 233 was the scene of much activity this year. The students of 12G were determined not to be outdone by any other class (especially 12F). As a result, they won the spirit contest. But, they did not stop there. They recovered the long lost Orville Fro, the school's mascot. They aided the Student Council by selling an unbelievable amount of chocolate bars. WDSS' gain of school spirit this year can probably be attributed greatly to this group of industrious students - so thanks 12G.

HENRY, Joyce (Gerdie)
Amb. — Nurse
P.F. — Housewife with 10 kids
F.P. — Looking for Jim
F.S. — "Holy Tinpot"

HOULE, Bill
Amb. — Educated Bum
P.F. — Riding with Hell's Angels
F.P. — Shootin' pool at Wilkesport
F.S. — "Eat dirt Jillson."

JILLSON, Chris
Amb. — Marketing-Lambton
P.F. — Making outs
F.P. — Playing at Raymond's Pool Room
F.S. — "I give up."

JOHNSTON, Terry (Terra)
Amb. — Secretary (legal)
P.F. — Ronny's Farm Girl
F.P. — Shooting elastics
F.S. — "Oh, Ron!"

LAPIERRE, Michele
Amb. — Secretary to a veterinarian
P.F. — I'll never tell!
F.P. — Spying on Dickie
F.S. — "Hi Babe!"

HENRY, Shirley (Spook)
Amb. — IBM
P.F. — Meat Cutter
F.P. — Squeezing lemons
F.S. — "You got robbed Mr. Wolff."

HOULE, Joan (Houley)
Amb. — Bank clerk
P.F. — Gas attendant at Decedar's
F.P. — Bothering Mrs. Jacks
F.S. — "Cut that out!"

JOHNSON, Joyce (Beatsy)
Amb. — Finish school
P.F. — Retired (hopefully)
F.P. — Visiting
F.S. — "Right"

KIPP, Barb
Amb. — To get a good job
P.F. — Get married
F.P. — Teasing Brian
F.S. — "Ain't that a son of a gun."

LUNDY, Paul
Amb. — Riding shotgun on a garbage truck
P.F. — Lundy fence builder
F.P. — Making Book on the "Wacky Racers"
F.S. — "This is true."

McKENTY, Elizabeth (Pinky)
Amb. – Quite a lot, actually
F.P. – Collecting! *?"!()!?;
P.F. – A pizza
F.S. – "I'll drink to that!"

OSBORNE, Bonnie (oz)
Amb. – E.C.P.I.
P.F. – Glass worker
F.P. – Going skin hunting
F.S. – "Got to ____ Babe."

REEK, Cathy
Amb. – Housewife
P.F. – Twins
F.P. – Being with "Don" (Potato Digger)
F.S. – "Oh!"

SHEFFER, Rosemary
Amb. – To reform Mr. Wolff
P.F. – Bein' a Johnston
F.P. – Doing 'Jim' nastics
F.S. – "I do."

STRATTON, Paul (Arnie)
Amb. – Fanshawe
P.F. – Sheepherder in Tibet
F.P. – Watching the Old Sailors
F.S. – "Hey Stu, you going drinking tonight?"

THIBODEAU, Ken
Amb. – Computer Operator
P.F. – Office Work
F.P. – Automotive repairs
F.S. – ". . . . . ."

VAN DE VEIRE, Linda (Foxy)
Amb. – Receptionist
P.F. – Grandmother at 28
F.P. – Chasing a "Fox"
F.S. – "Ken!"

WOODMAN, Gloria (Sholtz)
Amb. – Child Study
P.F. – Woodman's Cleaners
F.P. – Being loyal to I.G.A.
F.S. – "I'm not crazy, I'm a motorcycle."

MEREDITH, Mary Lou (Merl)
Amb. – IBM Keypunch operator
P.F. – Truckdriver for Meredith Transport
F.P. – Being followed by Doug (the sweet guy)
F.S. – "Doug's Cobra is not a dog!"

POISSANT, Mike
Amb. – Office Manager
P.F. – Prime Minister
F.P. – Trying to remember what I did last night.
F.S. – "Where's the opener?"

SEYS, Sylvia
Amb. – Martin Insurance Agencies
P.F. – Olympic Bum Racer
F.P. – Taking U-turns on main streets
F.S. – "Is this a movie or what?"

SHERWOOD, Deb (Sadie)
Amb. – Secretary
P.F. – To be a "Tailor"
F.P. – Taking the bus to Sombra
F.S. – "Right Now Move! ! "

TAYLOR, Linda (Shorty)
Amb. – Sexetary
P.F. – Sweeping "Iles"
F.P. – Paying "Bills"
F.S. – "I ain't saying nothing."

TILTMAN, Connie (Tilty)
Amb. – Sculptress
P.F. – Farm in the country and six kids
F.P. – Waiting for Stan
F.S. – "I don't know."

"Either I'm weird or the world's upside down! "

12A

Dick Abbink
Dennis Bogaert
Clare Brown
Monte Bullock
Dan Burgess

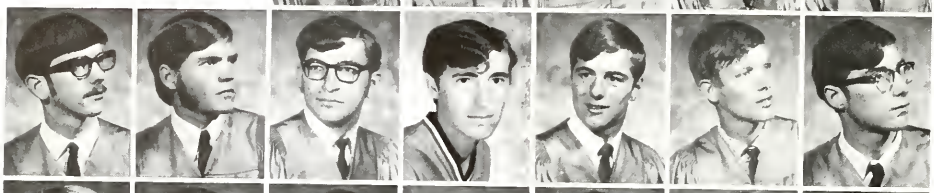

Jim Burgess
Dick Dawe
John DeBleyser
Dirk DeNaeyer
Mike Denys
Juergen Ebner
Remi Foulon

Jim Green
Bill Haskell
Charles Haycock
Alan Jacobs
Albert Jagt
Joel Johnson
Pete Karelse

Dave Kelly
Roy Kewayosh
Dan Maclachan
Ted McGrail
Dick Mohr
Dave Patterson
Albert Peters

Larry Rabideau
Jim Scarsbrook
Jay Sheff
Tony Stratton
Gerben Terpstra
Don Verbeem
Doug Verbeem

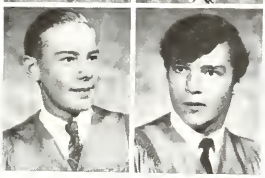

Charles Watson
Paul Watson

"Who says IP class isn't fun?"

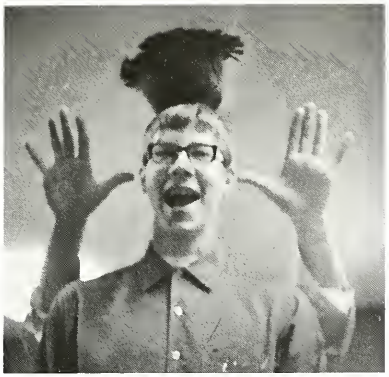

Just keeping up the image.

Mark W. - "Hey look at Kearns; he thinks he's an ape."
Dave M. - "Mr. Juryn, at 8:30 a.m., purple shirts upset my stomach."
Lauree R. - "O.K. guys, where's my shoe?"
Brian C. - "I'm innocent!"
Craig M. - "1-2-3. SING BOYS. M-I-C-K-E-Y M-O-U-S-E."
Mary Lou M. - "Marj, I know that my locker door holds more than yours."
Brian L. - "Help! Here she comes."
Larry K. - "How comes my chicken won't lay eggs?"
Lynda H. - "Girls, I think we're outnumbered."

One of the weaker moments - study time.

12B

Denise Anderson

Greg Benoit
Rose Mary Bogaert
Brian Cammaart
Terri Campbell
Tom Daigneault
Ric DeVriese
Theo D'Hollander

Frank Gowman
Greg Grainger
Stan Hannon
Lynda Henry
Larry Kearns
Bill Kuyer
Brian Labadie

Mike Merritt
Dave McCarron
Mary Lou Michiels
Craig Mummery
John Palimaka
Tom Patterson
Bill Pollock

Marj Raymond
Lauree Rose
Karn Taylor
Dennis Tesar
Brain Van Praet
Suzanne Vitek
Mark Warwick

12C

Brenda Armstrong
Brenda Belanger
Ann Bowers
Bonnie Burgess
Betty Capes

Debbie Chauvin
Lesley Christner
Nancy Courtis
Kerry Cushman
Nancy DuChene
Helga Duchou
Mary Lou Fox

Debbie Goovaerts
Charmaine Handsor
Patricia Kun
Mary MacNally
Cathy Manneke
Verna Miller
Jocelyn Mitchell

Julie Petrasovic
Betty Ann Riedl
Joan Rowley
Kathy Scott
Jan McDonald
Janis Turner
Eleanor Williams

Daddy Dreamer

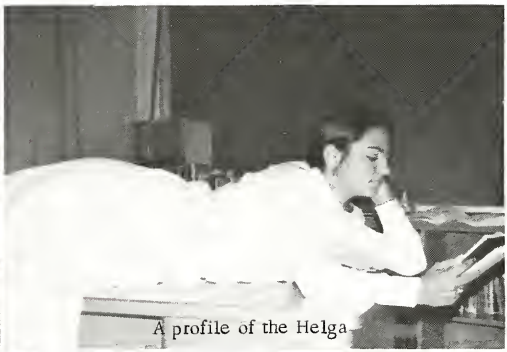

A profile of the Helga

"Come on Helga, keep it clean."

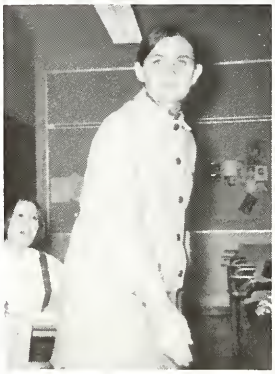

DEERY'S DREAMERS

12D

Brian Adkin

David Brander
Steve Brent
Rosemary Clancy
Greg Clatworthy
Jim Cole
Maria DaCosta
Dennis DeDobbeleer

Cindy Donovan
Deb Fairbanks
Doug Fournie
Rob Hargrove
Jill Harness
Jim Hazzard
Dave Henderson

Roger Hicks
Joan Huey
Lee Hunter
Marnie Jillson
Brian Lecky
Rick McFadden
Judie Milord

Marj Milord
Lisa Ricciotti
Larry Sedlack
Wayne Smith
Craig Tompkins
Vincent Vicoli
Carol Walton

Could this be the old Jill in action?

"Aww! Don't hurt little me."

"I just don't know."

"Whoopee"

12E

Sharon Burden
Annette Cheeseman
Marsha Christopher
Rose Coene
Val Dauw

Ann DePooter
Cheryl DeVriese
Marg Fournie
Sue Fraser
Linda Gamble
Cathy Glasgow
Janice Janssens

Christine Larabee
Shelley Lashmore
Wendy MacDougall
Debbie O'Flynn
Colleen O'Neil
Pat Pearson
Brenda Parks

Tricia Ross
Becky Skinner
Fleda Smith
Ruth Ann Stewart

GRADE 11 A

11

Rob Asselstine
Doug Bell
Mike Bowman
Bob Brown
Mike Brown

Bob Chinnick
Dave Crawford
Henry Dekker
Tim Hill
Don Hunter
Cecil Jacobs

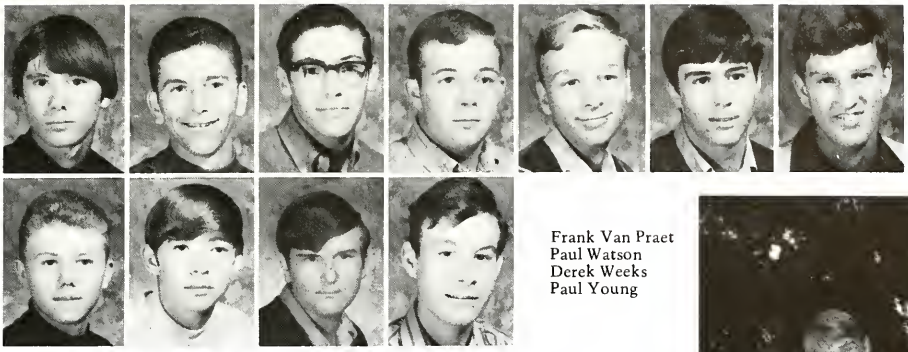

Don Knight
Alan Lindsay
Dick Lucier
Mike Mahoney
Bob O'Neil
Doug Regnier
Tom Templeton

Frank Van Praet
Paul Watson
Derek Weeks
Paul Young

"I thought they didn't allow dirty books in this library!"

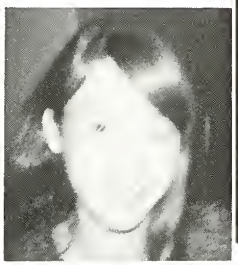

"The only way!"

11B

Anna Allevato
Margaret Anderson
Sandi Armstrong
Diana Basiak
Lydie Bourhis
Lena Coene

Liesje DeBerger
Marg Devin
Marlene Eagle
Lynn Hainer
Connie Hazzard
Judy Hill
Yvonne James

Judy Johnston
Alice Korvemaker
Luci Kotecki
Wendy Lindsay
Elaine Lucier
Jocelyn Matthews
Candy Morgan

Josephine Punnewaert
Patty Ross
Lynda Sands
Deb Shaw
Mary Van Overstraen
Marilyn Waring
Anita Whittal

11C

Joan Wilkins
Anne Armitage
Karen Benn
Debbi Conway
Anne Crowe
Darlene Deighton

Christine DeWolf
Kathy Donovan
LouAnne Foubert
Liz Huff
Margie Jagt
Brenda Johnston
Arlene Larabee

Janice Lewis
Brenda Lucier
Barb Manneke
Charlotte Matlovich
Lynn McConnell
Shirley McGee
Judy Miller

Stephanie Morrow
Wendy Patterson
Sue Ridley
Susan Rikley
Mary Sullivan
Barb Thomasson
Yvonne Verhaeghe

Edna Young

"Ugh!" What's that?"

11D

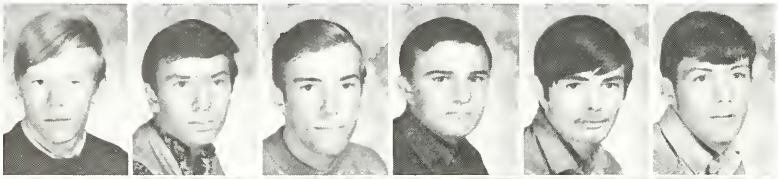

Philip Barg
Grant Browning
Lee Brunt
Dave Burgess
Joe DeCou
Etien D'Hollander

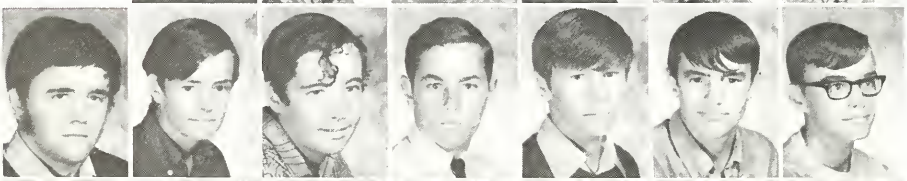

Paul Dunlop
Ron Elliott
Tom Heath
Klaas Koiter
Ron Kerr
Delbert Lecky
Randy MacDougall

Ron Mills
Richard Mindorff
John Morse
Don Price
Charles Smith
Doug Thompson
Jim Vandervenne

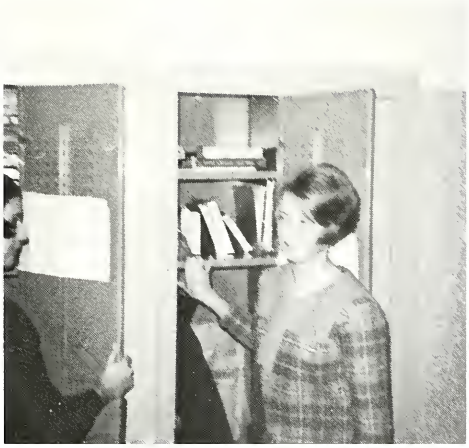

11E

Franco Belle
Claudette Caron
Darlene DeDobbeleer
Barb Duffus
Peter Ebner
Gary Elliot

Janet Grainger
Lee Gormely
Dave Hazzard
Jane Hazzard
Cindy Henderson
Melvin Hoeksma
Nadine Kennedy

Jocelyn MacNally
Bill Mann
Janna McRae
Ingrid Olsen
Carol Peters
Gary Pilon
Alan Steen

Alan Sullivan
Larry Towell
Brenda Van Damme
Sandra Van Damme
Sheila Van Stam
Barb Wakeman
Betty Wielsh

Bob Wolfe

"Everyone knows history is a blast!"

11F

Karen Altiman
Darlene Broadbent
Cindy Brown

Mary Bujaki
Diane Cartier
Patricia Cathcart
Susan Cooper

Karen Farquhar
Adria Franklin
Jane Gonyou
Shelly Issac

Vera Kewayosh
Connie Lozon
Roxanne McFadden

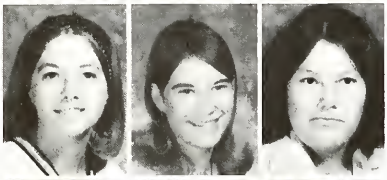

Kathy McIntyre
Sue Merrit
Darlene Miskikomon

Pat Moir
Pam Myers
Irene Polocz

Susan Reaume
Darlene Reid
Darlene Robinson
Victoria Shobway

Brenda Sheffer
Joanne Shephard
Melodie Tunney
Mary Ann Verbeem

11G

Carol Ward
Bonnie Alexander
Bob Brost

Jean Crundwell
Gail Davis
Diane Dauw
Linda Dionne

Jeane Druer
Mary Dunlop
Lonnie Gallerno

"Oh, Kathy, wasn't that funny!"

Hilde Giethorn
Vivian Green
John Gyuricza
Mary Hagan

Debbie Hedges
Barb Johnston
Cathy Johnston

Jean Lauwereys
Barb Lemesurier
Deb Lucier

Lachlan MacArthur
Janet Miller
Nancy Murphy

Don Sands
Pam Skinner
Mike Thomas
Kathy Verwoerd

Kathy Workman
Lynn Badder
Ken Blake

11H

Helmut Bretschneider
George Cartier
Ron Castaldi
Allan Chatterton

Ed Denys
Mark DeWolf
Tom Flanagan
Len Hakker
Henry Lawrence
Gerald Houston
Melvin Ingram

Doug Kennedy
Larry Larabee
Gary Legue
Garth Malott,
Bob McCullough
Joe Mindorff
Neil Payne

Brent Pearson
Clyde Perry
Brian Pierce
Steve Reaume
Larry Riley
Sid Scholtens
Don Taylor

111

Louis Vandermark
Rober Beaudoir
Carl Benn
Larry Bradley
Steve Burke
Fred Cammaert

Doug Charron
Fred Emery
Terry Gallerno
John Gonyou
Tom Greene
Willard Gustin
Ivan Hawkins

Cecil Issac
Louis Issac
Pat Kerwin
Darcy Laprise
Bill McGee
Bob Neaves
Steve Ogletree

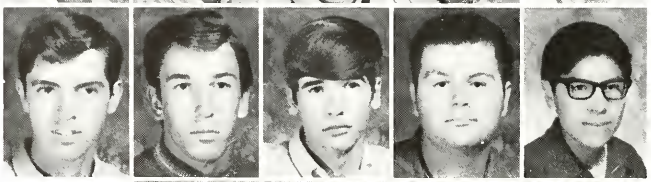

Pat Parker
Art Parrish
John Pollet
Mike Robinson
Leonard Shognosh

10A

Tim Aarssen
Barb Adkin
Lydie Bourhis
Cindy Bowers

"We know what spirits is!"

Debbie Bortelotto
Monica Bretschneider
Bob Burgess
Marian Coveny
Lu Anne Currier

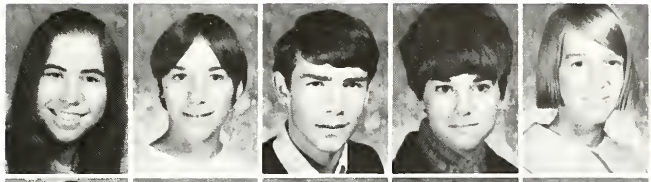

John Dekker
Marilyn Denys
Hank Dykhouse
Marilyn Flynn
Nancy Fox

Jim Glendinning
Frank Hickling
Sharee Horley
Colleen Kelly
Allan King
Paul Laba
Anneke Medema

Betty Pollock
Darrell Randell
Kevyn Richardson
Paul Reidstra
Allan Rose
Linda Suisham
Greg Taylor

Janice Thornton
K. Watson
Julie Werschalosh
Jim Aarssen
Marc Abel

10B

Leroy Altiman
Norm Barney
Raymond Bisnaire
Allan Bowles
Don Burgess
Carol Bunda
Pat Carroll

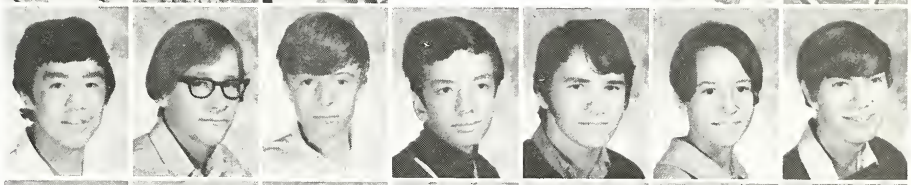

Pauline Chortos
Magda Coene
Judy DeBot
Paul D'Hollander
Phil Eve
Peggy Foster
Judith Fraser

Rick Irwin
Brent Lamont
Rick Landon
Kay MacNally
Vicky Mummery
Kim Murray
Grant Nash

Chris Phenix
Donna Rancourt
Nancy Shepley
Susan Soney
David Swain
Rick Vyvey
Kerry Wickens

10C

Sandra Barclay
Deb Brice
Jackie Counsell
Hertha De Neyer
Becki Deschamps

Anita Glacier
Sherry Handsor
Janet Heatherington
Brigitte Herrmann
Doreen Jarzak
Lu Lauwereys
Mary Lucier

Georgina Mollon
Vickie Murphy
Lorraine Patterson
Elaine Pocs
Ann Rowley
Sandra Salenbien
Barb Saunders

Terri Scarsbrook
Mary Ann Scharron
Karen Simpson
Kathie Squires
Susan Stevenson
Mary Van Gelder
Audrey Van Marrum

10D

Marlene Van Spybrook
Kathie Wadsworth
Wendy Welsh
Eugene Allevato
Dave Brost

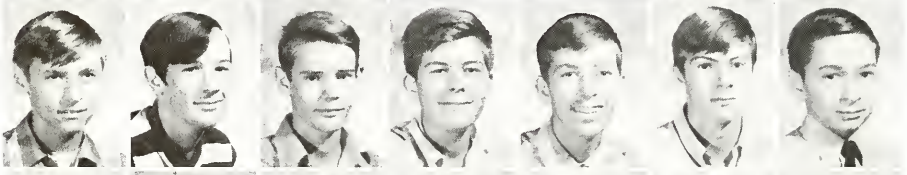

Dave Courteaux
Larry Davis
Jake Depooter
Ken Dickson
Dave Foulon
Bob Genee
Brian Glover

Peter Glasgow
John Guidolin
Keith Haydon
Allan Huey
Mike Janyu
Dave Kellet
John Labombard

John Rapanatti
Richard Lauzon
Kevin Lord
Tom McRae
Mike Meloche
Doug Moran
Lonnie Moreland

Barry Myers
Jim Myers
John Peters
Lee Riedstra
David Rose
Mike Sampson
Jeff Scott

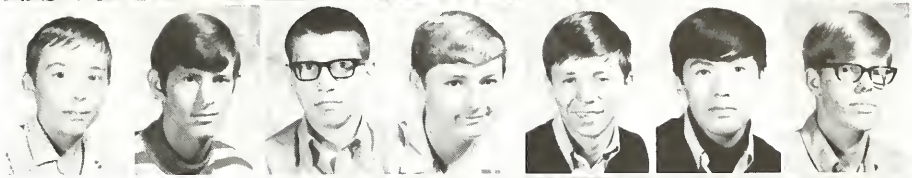

10E

Kelly Anderson
Kathy Arnold
Ruth Benn
Vojmir Blazek
Peter Bogaert

Bernita Brigham
Brian Carroll
Raymond Clancy
Brian Colpaart
Connie Conway
Mary Anne Dalton
Peter Dierx

Bernie Dobbelaar
Dave Holland
Phyllis Kenny
Carol Kreibich
Dave Lee
Bill Lupton
Bill MacArthurs

Kathleen Mainville
Gary McGee
Mike McGuire
Ron Miller
Gary Raymond
Linda Samela
Scott Shaw

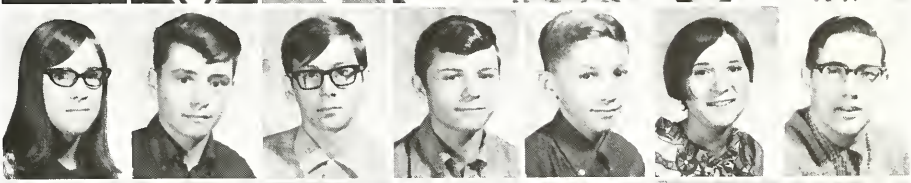

Dan Spencer
Brad Stanlick
Bill Trepanier
Ken Van Damme
Joe Verbeem
Murry Wade
John Wilson

Tom Yazbeck
Vicky Atkins
Jo Anne Armstrong
Arlene Blake
Karen Brown

10F

Betty Burger
Linda Carroll
Barb Cartier
Janet Christner
Janice Conway

Jeanne Dierx
Eileen Doran
Colette DuChene
Beverly Farr
Connie Foster

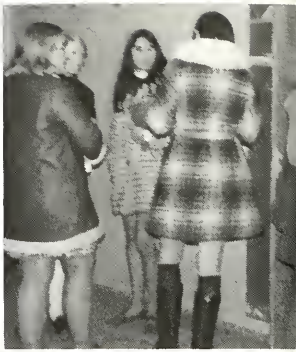

Cheryl Furtan
Diane Hofmans
Cam Howes
Karen Lallean
Mary Martin
Ellen Mathany
Gert McClure

Brenda Powers
Susanne Roose
Robert Scott
Sharon Smith
Vickie Stirling
Pat Thompson
Ruth Ann Wisby

10G

Bev Worthington
Adele Altiman
Rita Ameloot
Debbie Bechard
Susan Bretschneider

Joyce Brownlee
Judy De Vriese
Pat Graham
Diane Griffore
Janet Harris
Mavis Kiyoshk
Trixie Koiter

Cathie MacLean
Lisa McLellan
Pat Patrick
Debora Rabideau
Marion Strucke

Donna Stuart
Maria Sylvester
Nancy Templeton
Shelly Watson

"Aw, Gee whiz."

Brenda Yoos
Linda Yoos
Brian Avey

10H

Peggy Bogaert
Marian Boyd
Debbie Cooper
Sandy Dauw
Judy De Moor

Georgina Druer
Pat Durfy
Linda Eagleson
Dorothy George
Sue Glendinning
Mary Ann Goetz
Joan Hinnegan

Kathie Houston
Elaine Johnson
Margaret Momney
Kathy Nash
Brenda Nolan
Pat Pollock
Judy Reaume

Jeanette Roegiest
Marsha Roy
Kim Simpson
Louise Van Dorselaer
Jackie Wade
Winnifred Wrightman
Theresa Yott

Brian Anderson
Wayne Barnier
Harry Belanger
Brian Boland
Lloyd Bratt
Carl Bulloch

10I

Tim Bunda
Mark Burke
Joe Cogghe
Dave De Dobbeleer
Tim Denning

Tom Dariglan
Gary Dubuque
Jack Farr
Wayne Fraser
Richard Houle

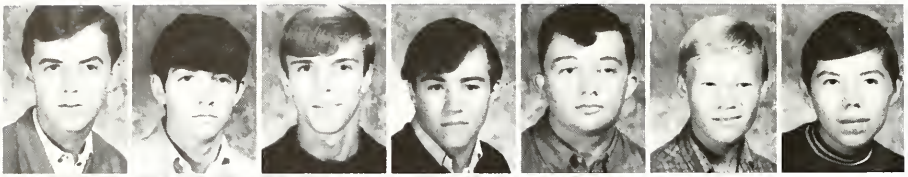

Clayton Hicks
Ken La Marsh
Armin Leitenberger
Stu Maynard
Tom McGee
Mike Moran
Bill Sands

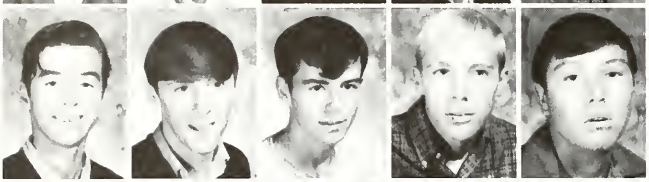

10J

Frankie Van Mensel
Al VandeVeire
Frankie Vermette
Gary Vynekier
Orval Wrightman

Richard Crowe
Ron Brabaw
Mike Fraleigh
Hugh Glover
Tod Gurd
Ron Henderson
Don Henderson

Larry Henry
Richard Klompstra
Bruce McKeegan
Randy McNeil
John Owen
Brian Rossel
Rick Sharrow

10K

Robin Stanley
John Stewart
Mike Trella
Mark Trembley
Jeri Vervaecke

Lee Blondia
Allan Boudreau
Gordon Bray
Harry Bretschneider
Rick Caron
Gerg De Cou
Neil Fraleigh

Guy Haggith
Donnie Hinnegan
Tom Houston
Darrell Johnston
Lyle Johnston
Don Konyu
Charlie Lauwereys

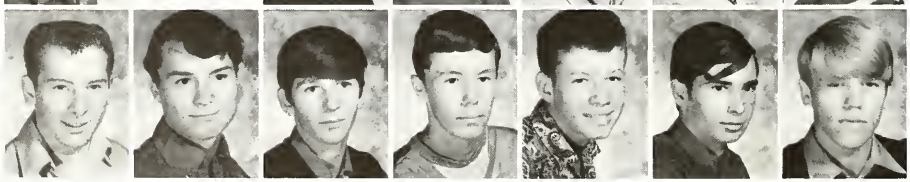

Bob Lozon
Richard Pridmore
Rick Saunders
Barry Schinkel
Barry Sharrow
Brian Smith
Bruce Wickens

10L

Bob Bechard

Frank Bishop
Robert Brown
Mike DeMars

Steve Floin
Tim Fox
Mike Grant
Dave Labadie
David Larsen
Willy Lefebvre
Richard McCready

Jamie McDougall
Pat Myers
Gary O'Neil
Kevin O'Neil
Dennis Owen
Willy Thielens
Steve Trampleasure

Larry Trepanier
Lionel Sands
Charles Shore
Bob Vyvey
Mike Walton
Delmer Wrightman

9A

Betty Bechard
Marg Belanger
Lee Anne Brown
Cheryl Cartier
Helen Clark
Brenda DeHeer

Debbie Deighton
Anne Dixon
Louanne Douglas
Sharon Griffith
Joan Hanagan
Rosemary Hanmore
Carol Hazzard

Jane Hess
Brenda Holling
Debbie Innis
Margaret Kane
Janet Mathany
Cathy Mel
Cindy Miles

9B

Joan-Marie Moran
Janice Pretty
Patty Richardson
Vickie Bowman
Mary Ann Brand

Elaine Cram
Wendy Crowe
Susan Dekker
Nancy Denys
Joyce Fendrick
Brenda Hannon

Gayleen Jacobs
Anne Hagan
Arlene Lucier
Marian Mattovich
Diana McClure
Kathleen McEvoy

Heather McGregor
Laurie Onichi
Debby Patterson
Evelyn Riegl
Helen Schat
Diana Verhaeghe

9C

Beatrice Vitek
Cindy Barnes
Cora den Boer
Darlene Brant
Debbie Browning

Renee Christian
Cathy Cousins
Becky Furtah
Dawn Johnston
Bonnie McFadden
Patti Modde
Cindy Mollon

Pat Myers
Norma Nottley
Janice Onishi
Pat Riedl
Catherine Robertson
Coleen Robinson
Denice Robinson

Linda Rondeau
Susan Ross
Chris Swain
Pat Taylor
Sherry Tulloch
Marian Vandevenne
Linda Wakeman

Crystal Ward
Cheryl Watson
Linda Wilford
Carol Zopf
Lonnie Aarsen

9D

Wendy Blondia
Kathy Boucher
Lorne Brock
Debbie De Mars
Cathy Gordon

Lorraine Grant
Bill Gray
Vicki Grooves
June Johnston
Mary Kearns

Keith Kelly
Gloris Makissi
Helen Mearce
Mary Ann Michiels
Karen Morse

Janice Murphy
Stephen Paulervics
Diane Pratt
Cathy Rabideau
Lynn Smith
Carol Sullivan
Lee Tutu

Darlene Vink
Betty Allaer
Alan Altiman
Randy Benoit
Warren Brander

9E

Ron Cosford
Paul Colwell
Sherry De Mers
Debbie Foster
Debbie Gallerno
Andy Hoeksma
Per Kleefisch

Pete Lade
George Leenhouts
Paul McRae
Wayne Medd
Cathy Mulders
Dave O'Neil
Floyd Rabideau

Vert Rayner
Nina Ricciotti
Pat Rose
Janice Shepley
Brenda Sherwood
Susan Stanley
Alan Thorner

9F

Rita Vancoillie
Lucia Verbeem
John Vint
John Vyvey
Doug Young

Hermann Schwartz
Kim Anderson
Brenda Armitage
Roger Bisnaire
Jim Blake
Jane Crawford
Ed Currie

Ren DeCou
Karen DeVriese
Marilyn Deyo
Mark Dunlop
Laurie Foster
Yvette Foulon
Bill Hastings

Cathy Hazlett
Lorraine Holmes
Joan Kerr
Debbie King
Annette Leitenberger
Sharron MacNally
Dan Miles

Ernie Petrasovic
Karen Rollanson
Rick Ross
Carol Sherwood
Kevin Siebert
Linda Towell
Doug Wolfe

9G

Allan Young
Rosemarie Zandbergen
Tom Zimmer
Gord Brouwer
Keith Benn
Doug Bowen

Bob Brush
Dan Caron
Steve Christner
Scott Crowe
Gary Ewing
Doug Gowman
John Hakker

Dave Hill
Terry Hill
Dave Huey
Edison Isaac
George James
Gary Kerwin
Ties Korvemaker

Kevin Labadie
Gary Mallette
Matt Manneke
Jim McGee
Ric Myers
Ric Overbolt
Jerry Rankin

Owen Roberts
Allan Ross
Tim Shepley
Wayne Skinner
Bruce Thomasson
Bill Thomson
Steve Uzonyi

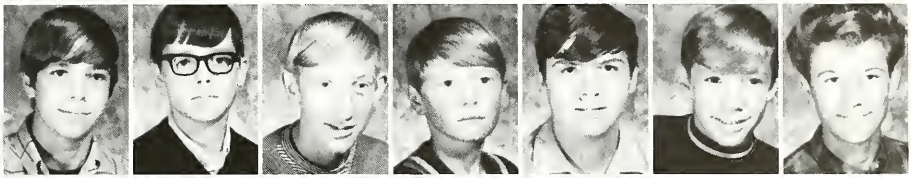

Grant Vandamme
John Verbeem
Terry Wilbur
Fred Williams
Bill Young

9H

Terry Bachus
Tom Bachus
Ted Basiak
Steve Brown
Greg Crowder
Ric Dauw
Bill DePooter

Greg Foster
Lynn Foster
Gerald Gervais
Gary Gieben
Scott Gilhuly
Randy Horley
Rob Hurst

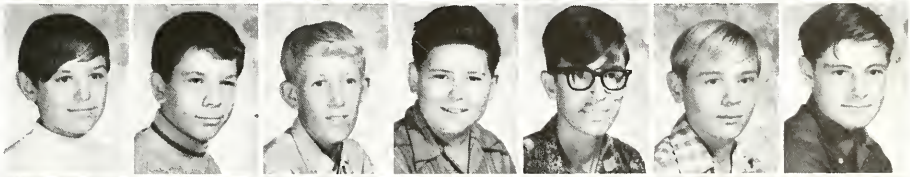

Rob Johnston
Dan Kelly
Pete Kotecki
Murray Kerkof
Rick London
Ken Long
Joe Lucier

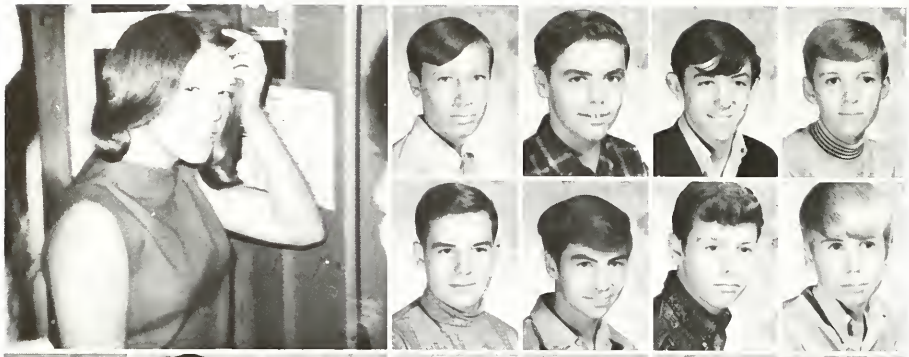

Jim MacQueen
Pat McGrail
Gary Moher
Sharen Moynihan

Allan Myers
Bob Neve
Larry Parkes
Peter Pollett

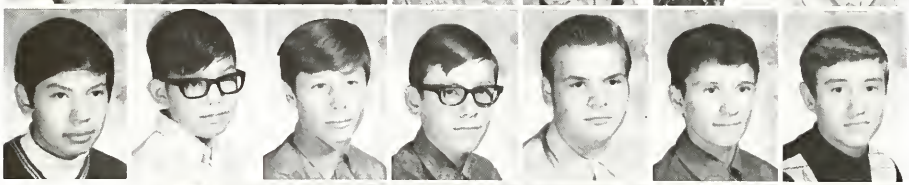

Mike Sampson
Maurice Sands
Chris St. Croix
Leonard Van Campen
Terry Van Daele
Tony Vyvey
Randy Weiser

9I

Elizabeth Altiman
Carolyn Browning
Lori Carroll
Roberta Daniels
Wendy Dodge
Debbie Doyon

Laurie Duquette
Annette Elgersma
Norma Fields
Rose Mary Fournie
Beverly Greene
Marlene Griffore
Debbie Hudson

Mary Johnson
Shirley Kipp
Doreen Larabee
Angela Mazur
Deborah Parker
Wendy Perchaluk
Corrie Lou Rabideau

9J

Cheryl Ann Routley
Judy Sands
Cheryl Whiteye
Karen Alexander
Nikki Armstrong

Marilyn Blouin
Marlene Cadotte
Pat Carrol
Janice Fralick
Lana Dionne
Marg Elgersma
Bonnie Hinnegan

Barbara Isaac
Ronda Jacobs
Janet Kooistra
Carol Kun
Shelley Larabee
Mary Malfroot
Doreen Man

Marilyn McKaig
Rosanne Morris
Gertrude Myers
Beth O'Flynn
Maureen O'Leil
Sharron O'Leil
Robin Pearson

Nancy Rabinet
Sharon Scott
Patty Stevenson
Diana Van Mensel
Kathy Whitson

9K

Carol Arseneair
Colleen Carpenter
Maria Corkum
Wendy Ellis
Bernore Houston
Erica Isaac
Ruth Ann Johnson

Margo Labadie
Sharon Randall
Doug Regan
Valarie Riley
Debbie Rothery
Shelley Sedlack
Debbie Shepley

Cheryl Smith
Shirley Soney
Otis Taylor
Luanne Trembley
Debra Trepanier
Marie Ulch
Betty Van Der Gulik

Sindy Van Geersdale
Mary Vermeete
Brenda Wadsworth
Dion Weston

Debbie White
Jeannette White
Bev Williams
Dona Yule

9L

Randy Burke
Steve Burke
Paul Cantin
Ken Dewarf
Clarence Feddes

Randy Gallerno
Pat Henderson
Bill Henry
Ken Hinnegan
Howard Isaac
Dave Jenkins
Ralph Johnson

Mike Lauwereys
Dave Leach
Bud Legue
Ken Mainville
Joe Meloche
Paul Nottley
Wayne Rankin

Steve Richardson
Wayne Rivest
Brian Ross
Randy Rutler
Wayne Shephard
Brian Simpson
Fred Smith

Pat Smith
Keith Terry
Bill Truesdale
Dave VanderVeeken
John Vandevenne
Ron Vink
Brian Vitek

9M

Dave Whitson
Randy Altiman
Jim Aubri
Kevin Bogaert
Brian Bravon

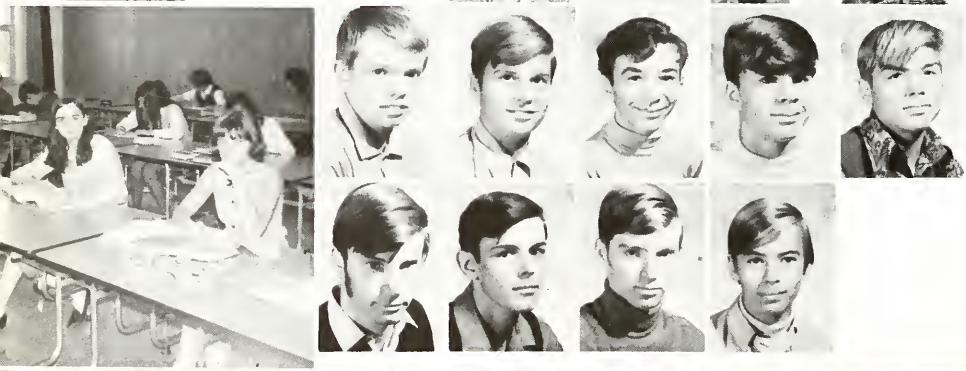

John Bray
Randy Carter
Mark Chauvin
Tom Childs
Tony Desangher

Marshall Everaert
Richard Fields
Leonard Gauthier
Gerald Glover

Bryan Green
Michael Hagan
Jim Hedges
Tom Hinnegan
John Houston

Everett Kicknosway
Larry Knazook
John Lamarsh
Perry Lozon
David Moran

Art Murray
Rick Nahdee
Harry Rabideau
Leroy Riley
Allan Stallaert
Les Sterling
Ron Tack

Dick Van Vlyman
Mike Wisby
Leonard Barcroft
Richard Beaulieu

9N

Tom Bishop
Tommy Blair
Theodore Charron
Pete DeWagner
Tim Huber
Wilfred Jackson
John Jillson

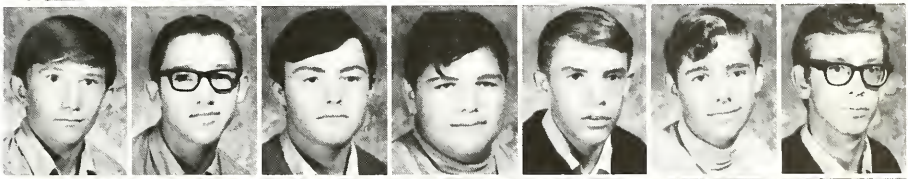

Wayne Kenny
Charlie Klompstra
Paul Laprise
David Lord
Steve Meloche
Frank Micks
Harold Micks

Art Peats
Frank Peters
Bill Robinson
Wayne Robinson
Dave Scholtens
Al Shain
Tim Shepherd

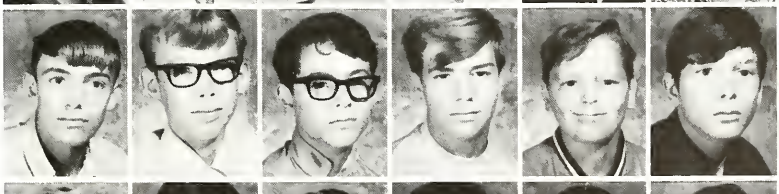

Steven Spencer
John Sullivan
David Thomas
George Whittal
Andy Wightman
Pete Willman

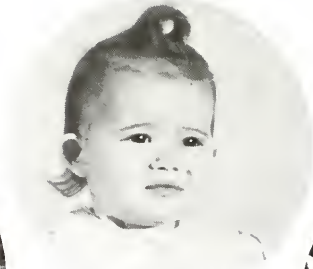

Shelly Lapierre

Judy Johnston

Dick Dawe

GRANT AND KATHY NASH

Linda Nolan

Jocelyn Matthews

Ann Bowers

Mrs. De Vylder
Karen Benn
John Labombard

ROB HARGROVE

You mustʼve been a beautiful baby

because you sure are beautiful now

SYLVIA SEYS

Nancy Duchene

Shelly Robinson

Tom McGee

VAL DAUW

Lauree Rose

Ron, Ed and Brian Colpaart

Lou Anne Foubert

Brian Adkin

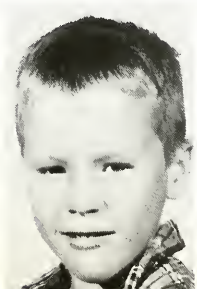
Larry Kearns

ROY

Roy was worried about his mother. He could not understand why she was changed. It frightened and repulsed him. And now his smiling mother was beckoning him over to her. She hugged him close to her bloated body and spoke slowly to Roy. He listened numbly as her voice rose and fell about him, but could not grasp her meaning. Roy felt smothered and threatened by something unknown and unseen. What was this new baby that his mother was talking about? How could it be inside of her? Was it hurting her, and making her so unhappy? Why was it making her so fat, like some grotesque caricature. Roy was worried.

And then his mother went away. His father told him patiently, "Mommy went to the hospital and she'll come back with your baby brother." Several long days later she returned carrying a bundle of blankets tenderly in her arms. Roy ran over to hug and kiss her, then stopped short to look at it.

"See your brother, Roy? Isn't he cute?"

So that crying mass of red, wrinkled skin, with fuzzy hair was the baby. What a horrible noise it made! He covered his ears to block it out, like a bad dream. Roy looked searchingly at his mother for answers to those questions pounding between his ears. But she was smiling at the baby.

Weeks passed, and his mother was slim and pretty again. But she had changed in another way. She was always busy. "No, Roy, don't bother Mommy now, I've got to feed Baby." or "Go outside and play now, you'll wake up Baby." He watched jealously as her new son became the center of his mother's life. Roy felt cut off, left in the shadows, while Baby basked in the sunshine of her affection.

The seeds of envy grew in Roy to wild weeds whose twisting tendrils twined about his heart and brains obscuring the sun of reason. He listened gravely and attentively to his father. "It's not that Mommy doesn't love you anymore now Baby is here, but she just doesn't have time to play with you anymore." - yet his solemn eyes mind: he hated that Baby more than anything else on earth.

"I wonder what's bothering Roy? He isn't eating and lately he's been very moody. Do you think he's jealous of Baby?"

"Maybe, Sylvia, but don't let it upset you. It's just a stage he's going through."

"I hope so. He scares me sometimes. I've tried to get him to play with Baby, but he refuses. Then if I do, he stands in a corner, and just watches us. It's his eyes, Honey. They DO frighten me."

"Oh Sylvia, you're exaggerating again. I'm sure Roy will soon be himself again."

"All right, Bruce. I'll stop being silly about it."

"Good. I'm turning in. How about you?"

"I'll be up after I check on Baby."

Night enclosed the household in her cloak of darkness and quiet. Sylvia and Bruce awoke the next day by sunlight streaming through the window.

"I'd better get up or I'll be late for work."

"What time is it?"

"Seven-thirty."

"Time for Baby's bottle."

Sylvia went cheerfully downstairs. She felt it would be a good day. The sun had risen and some birds were starting to sing. Her worries faded into insignificance. She started to hum as she set the bottle in the pan to warm. After waiting she carried it into the room where Baby slept in his crib. Roy, in a bed on the other side of the room, was still asleep. Sylvia paused to look at him. His rest was undisturbed by any bad dreams, which had been troubling him lately. She hoped he was over them now. Certainly in his sleep he looked happy and content.

Sylvia turned to give the bottle to Baby.

"Wake up, sleepyhead! It's time for your bottle. Come on, wake up."

But, Baby did not wake up. He laid there as still as ... But he couldn't be!

Terrified Sylvia ran up the stairs.

"Bruce! Bruce! Come see the baby! He won't wake up!"

"Well, let him sleep! Really, Sylvia, don't get upset!"

"Bruce! you don't understand. I think he's . . ."

They called the doctor. It was too late.

"I'm terribly sorry. The baby has been dead for hours. It looks like he smothered in his pillow. I'm so sorry for both of you."

Sylvia collapsed in a chair as sobs racked her body. Bruce mechanically walked over to comfort her. The doctor stood uncomfortably in the middle of the room, wondering why it had to happen to such a nice couple. The Baby laid still in its crib; its sleep, one of death. Yet, strangely enough, Roy slept through it all with a satisfied but secretive smile on his face.

Lisa Ricciotti 12D

COMMENCEMENT

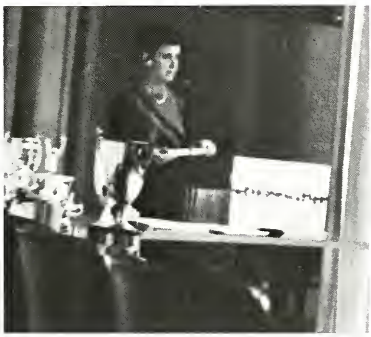

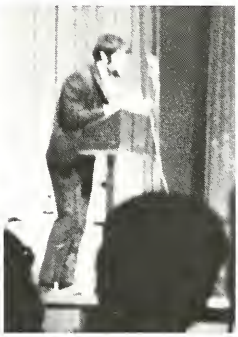

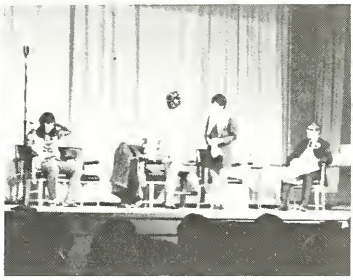

Photography by W. D. S. S. Camera Club

FRONT ROW: Jim Vynicker, Arthur Parkes, Pat Kerr, Graham Brewin, Doug McLellan, Wayne Thompson, Mike Vandevenne, Bill Scholtens, Peter Peats.
SECOND ROW: Jerry Lucier, Brian Innis, Willie Coene, John Holmes, Remi Debot, Jack Gurd, Bill Pollock, Van Riedl, Larry Reek.
BACK ROW: Dave Pratt, Pat Oliphant, Bob Skinner, Pat Murphy, Alan Grealis, John Kraayenbrink, Rick Tyhurst, Rick Hubert.

1969—W.D.S.S.

FRONT ROW: John Williams, Jim Van Damme, John Van Damme, David Holmes, Mike Johnston, Tom Thompson, Jim Brown, Allan Anderson, Gene Gordon, Ron Kelly, Rich Holmes.
SECOND ROW: Jim Morgan, Peter Geldrich, Brian Curtis, Eldon Brown, Frank Heatley, Bill Iles, Grant Clatworthy, Jerry Thompson, Dave Lapierre, Randy Deschamps, Alan Rose.
THIRD ROW: Tony Semela, Alec Denys, Dave Holmes, Frank Renversez, David Anderson, Bob Ricciotti, Dave Hart, Dave Highgate, Lynn Caron, Brian Perchaluk, Mike Van Horne, Andy Reynolds, Ed Towell.
BACK ROW: Perry Routley, Joe Devin, Richard Van Damme, Hank Dekker, Jean-Paul Bismaire, Ron Colpart, Bill Lee, Terry Crowe, Harold Gonyou, Doug Glover, Tom Scott, Greg Dickson.

Photographed by Hamilton

FRONT ROW: Cheryl Brabaw, Benny Benoit, Sharon Trahan, Michelle Duchene, Josiena Van Marrum, Darlene Louzon, Nancy Pocs, Sue Carpenter, Charlene Griffore, Amgela Verbeem, Adreana Leenhouts.
SECOND ROW: Judy Nash, Sharon Airey, Val Green, Ruth Ann Waring, Mary O'Leary, Mary McKinlay, Linda Buck, Emily Denys, Annis Pilon, Linda Griffore, Barb McFadden, Linda Knight, Beth O'Leary.
THIRD ROW: Carol Brown, Susan Baulcomb, Judy Van Damme, Loretta Van Damme, Patty Tiffin, Marg Edwards, Patty Henry, Suzanne Damphouse, Rosemary Lozon, Frances Eveson, Gloria Doyen, Rosemary Kusalik, Marilyn Ferrar.
BACK ROW: Dave Blair, Robert Van De Velde, Mike Vandenbogoerde, Vic Meere, Ken Tullock, Angela Lauwereys, Doug Montgomery, Frances Eveson, Dick Lalonde, Marsha Kewayosh, Mark O'Leary, Nancy Peters, Guy McCreary, John Scott, Don Smith.

GRADUATES

FRONT ROW: Sherry Kidd, Chris Crawford, Jody Reid, Cindy Crist, Beverly Shepley, Linda Thibault, Susan Noyle, Susan Crundwell, Becky Henderson, Rosina Vansegbrook, Mary Lou Van Damme.
SECOND ROW: Irma Kish, Janet McGregor, Joan Perry, Sharon Morrow, Liz Wickens, Jeanette Laba, Cathy McCreary, Sheryl Sutherland, Becky Lucier, Demaris Spenler, Kathy Kerwin.
THIRD ROW: Tim Johnston, Tom Rikley, Joe Atherton, Paul Moore, Brian Johnston, Alan Mathany, Tom Marr, Don Christopher, Doug De Cou, Mike Mathany, Doug Johnson, Gary Richmond, Rick Foubert.
BACK ROW: Bruce Warwick, Lee Burgess, Peter Brown, James Miller, Dave Green, Mike Parker, Scott Cameron, Broni Talach, Toni Mindorff, Pete Van De Vyvere, John Demars, Wayne Seed.

VALEDICTORY ADDRESS

TOM MARR-VALEDICTORIAN

"Welcome ladies and gentlemen to our Commencement Exercises, and congratulations to you weirdo freaks who this night are commencing-meant in the sense of graduating, of course. That you are commencing to do other things tonight is a matter for sheer conjecture. Isn't it strange, ladies and gentlemen, that the sons and daughters you sent off to university don't return quite the same bunch? The girls dress a little differently and the guys - what with the occurrence of longer locks and hair accessories - it's shocking! Actually, I would view these exterior changes as trivial when compared to beneficient changes in attitudes that come from living in a university environment, or at least living away from your protective care.

Being chosen as Valedictorian for the Class of '69 is an honour of great infamy - I mean, esteem . . . I, as Valedictorian, am obliged to present a valedictory address of the nature of a valediction. In other words, I am here to bid farewell. Whether I should both wave and say goodbye is a question of interpretation of the facts presented heretofore explicitly to show the nature and essence of my being placed before you, speech in hand. However, I shall deviate from this norm set forth thus far, and try to give a short resumé of the trials and tribulations of the Green Grossers in their upward quest for knowledge and understanding.

I cannot state that every moment at W.D.S.S. was a joyous one, and that all the teacher-student relationships were just great, that would be an absurdity. Obviously, some teachers communicated with the students better than others and some aspects of school life were far more enjoyable than others. It is only natural. Students soon realize that teachers are human, with human weaknesses, and emotions. Some students realize that teachers are human. Well, it's been rumoured . . . That there will be personality conflicts is unavoidable. It is also quickly experienced, that playing football or some other sport is far more enjoyable than sitting through a Commencement Speech. Such is life. I personally would have to say that secondary education at W.D.S.S. was on the whole a good time.

But enough of this melancholy jargon. Commencement is a time of reunion and re-telling of past deeds of daring-do, skullduggery, or what have you. Turning back the clock about five years, do you recall the aeronautical exercise carried out by the 9A2 boys and the 9A1 or 9A3 girls? What an exhibition! The entire shop quad was carpeted with paper missiles. And in 10B, there was the case of the burning tennis shoe. Who can forget the fabled clashes between Benny and Mr. Balkwill? And remembering Benny, I think it appropriate that we have 5 seconds of silence for those who helped make the Class of '69 what it is today, but who aren't around today to share in the fruits of our labour. Names like the Rasper, the Bake, the Wild Curt, Pete, the Boomer, Obeeche, and many others of equal note. Names like these helped prepare us for the tasks of the future. To paraphrase some teacher's evaluations: "This is the worst 5 year Grade 12 in our history." And last, but not least, "Obviously you're not the intelligentsia of 1968." In truth, fond memories. Included in this 5 second reverie should be the names of teachers like D.K. Sketch, Mr. Mancinelli, and others who helped mold us and are now gone."

Tom went on to explain the final year of his high school life bringing out such fine points as 12F, Weird Week and the Green Grosser Athletic team. He made special mention of the nine Ontario Scholars that came forth from "a bunch of dummies!"

"Several questions spring to my mind concerning the class of '69. Does Quasimoto still seek raven-haired gypsy queens? Has the phantom sketcher struck since graduation? Has Mother found a new family to care for? Is there any relation between our graduation and Mr. Thomasson's retirement? The list is lengthy. I suppose the only way to discover the answers is to quit this rostrum and mingle with the rest of the mob at the front.

Just before parting, I would like to bring up current events. There is so much happening around us that we must be influenced indirectly if not directly. I would like to end with a quote taken from the Post-Moratorium speech of that Clown Prince of American politics, his eminence, Spiro T. Agnew: "A spirit of national masochism prevails, encouraged by an effete corps of impudent snobs who characterize themselves as intellectuals." On that light note, I take my leave."

SENIOR COMMENCEMENT AWARDS

The Ontario Scholarship
For obtaining an average of at least 80% on the Grade 13 year.

FRONT ROW: Sharon Morow, Cathy McCreary, Cindy Crist, Kathy Kerwin, Linda Thibault, Brenda Griffith.
BACK ROW: Peter Brown, Mike Mathany, Tom Marr, Mr. Green.

The Canadian Legion Branch 18 Bursary Financial assistance to a Grade 13 student for University	The Principal
The Hawkin Milling Company Scholarship Highest Grade 13 proceeding to course in Home Economics	Brenda Griffith
The S. R. Balkwill Foundation Bursary	The Principal
The W. T. Laing Grade 13 Mathematics	Peter Brown
The Carscallen Award Grade 13 English	Brenda Griffith
The Benn Iron Foundry Award Grade 13 Physics and Chemistry	Peter Brown
The Harriet Newkirk Chapter I. O. D. E. Award Grade 13 History	Tom Marr
The French Canadian Women's Club Award Grade 13 French	Brenda Griffith
The Fox Trophies Meritorious Performance	Brenda Griffith Peter Brown
The Catherine Zavitz Memorial Trophy	Cindy Crist
The Archie Stewart Memorial Trophy	Tom Marr
The Crystal Ball Bursary	Brenda Griffith
The Navy League Scholarship	Jim Miller

SENIOR AWARDS

The Staff Scholarship
80% during Grade 12 year ..... Lynda Buck
Willie Coene
John Holmes
Linda Knight
Cathy McGuire
Sue Metcalfe
Coleen Scully
Cam Richardson

The Gladys Frost Award Secretarial
Proficiency Grade 12 ..... Ruth Ann Stewart
The Bert and Clara Crothers Medallion
School Citizenship Grade 12 ..... Janet MacNally
David L. Holmes

The Jessop Steel Of Canada Award
General Proficiency
Grade 12 Special Commercial ..... Rosemary Louzon
The Harriet Newkirk Chapter IODE
Award General Proficiency
Grade 12-4 yr. Commercial ..... Linda Knight
Fashions Ltd.-Ben Cohen Award
General Proficiency in Grade 11-5 yr. ..... James Green
The H. C. Martin Award General
Proficiency in Grade 11 B & C-5 yr. ..... Wayne Smith
General Proficiency in Grade 11 B & C-4 yr. ..... Sonya Verstraeten
The Miss Ada Shaw Award
Harriet Newkirk Chapter IODE Grade 12-5 yr. English ..... Cam Richardson
The Cameron Motors Award Grade 12-5 yr.
Mathematics & Science ..... Ronald Kelly
The Harriet Newkirk Chapter IODE Award
Grade 12-5 yr. French & Latin ..... Cathy McGuire
The Boland's Yard Goods Award
Grade 12 Home Economics ..... Cathy Lane
The Earl E. Lindsay Memorial Award
Grade 12 Agriculture ..... Harold Gonyou
The Frank M. Lee Memorial Award
Grade 12 Machine Shop ..... Willie Coene
The H. E. Vannatter Ltd. Award
Grade 12-4 yr. S.T.T. Machine Shop
or Drafting ..... Willie Coene

FRONT ROW: Shelley Robinson, Mary Owen, Betty De Vriese, Jo-Anne Bonnette, Maureen Lilley, Laurie Thomasson, Jo-Anne De Heer, Irene Bujaki, Sylvia Verstraete, Karen McGregor, Lucia Van Marrum.
SECOND ROW: Lynn McIntosh, Darlene Labadie, Janet Watson, Bonnie Bachus, Janet MacNally, Connie Christian, Elizabeth De Pooter, Ruth Ann Stewart, Michele Bourhis, Karen Zavitz.
THIRD ROW: Sue Cousins, Janice Rothery, Tricia Boyd, Jeane Mathany, Gail Worthington, Caroline MacDonald, Debbie MacDougall, Judy MacLachlan, Sharon Myers, Janet Rothery, Cathy Lane.
BACK ROW: Sue Metcalfe, Coleen Scully, Rosalie Marcolin, Patricia McCreary, Jayne Jones, Colleen De Cou, Bonnie Butzer, Lib Hargrove, Mary Ellen Ricciotti, Edda Caleffi, Cathy McGuire, Shirley Roebuck.

The Cameron Motors Award Grade
11-5 yr. Mathematics & Science ..... James Green
The Cameron Motors Award Grade
11-4 yr. Mathematics & Science ..... John Benedict
Fashions Ltd.-Ben Cohen Award
Grade 11 French ..... Lisa Ricciotti
The Port Lambton Women's Institute
Award Grade 11 Home Economics ..... Debbie Goovaerts
Industrial & Institutional Communications
Ltd. Award Grade 11-5 yr. Electronics ..... David Patterson
The Jessop Steel of Canada Ltd. Award
Grade 11 Machine Shop ..... John Benedict
The Optimist Club of Wallaceburg Award
Senior Public Speaking Winner ..... Rose Mary Bogaert
Wallaceburg Arts & Crafts Award
Grade 11 Art ..... Debbie O'Flynn

JUNIOR AWARDS

Fashions Ltd.-Ben Cohen Award
Highest in Grade 10-4 yr. ..... Grant Needham
The Phair Insurance Agency Award
Highest in Grade 10 B & C-5 yr. ..... Margaret Devin
The Phair Insurance Agency Award
Highest in Grade 10 B & C-4 yr. ..... Mary Ann Verbeem
The Kinsmen Club of Wallaceburg Award
Highest in Grade 9-5 yr. ..... Carol Kreibich
The William H. Colwell Memorial Award
Highest in Grade 9-4 yr. ..... Kathleen Nash
Chuck's Dairy Kreme Award General
Proficiency in Grade 9 B & C-4 yr. ..... Kathleen Nash
Chuck's Dairy Kreme Award General
Proficiency in Grade 9 S.T.T.-4 yr. ..... Pat Myers
The Sydenham River Women's Institute
Award Grade 10 Home Economics ..... Elizabeth Huff
The Robbie Abel Award Grade 10-5 yr. Science ..... Margaret Devin
The Robbie Abel Award Grade 10-4 yr. Science ..... Eddy Denys
Colwell's Office Supplies Award
Grade 10 Art ..... Elizabeth Huff
Wallaceburg Brass Ltd. Award
Grade 10 Shop Work ..... Randy MacDougall
The Danny G. Bailey Award
Grade 10-5 yr. Mathematics ..... Joan Wilkins
The J. F. Webber Memorial Award
Grade 10 Agriculture ..... Arlene Larabee
Fashion Ltd.-Ben Cohen Award
Grade 9 Home Economics ..... Marilyn Denys
Colwell's Office Supplies Award
Grade 9 Art ..... Marilyn Denys
The Jessop Steel of Canada Ltd. Award
Grade 9 Shop Work ..... Thomas Yazbeck
The Rich-Hill Men's & Boys' Wear Award
Grade 9-5 yr. Mathematics ..... David Rose
The Rich-Hill Men's & Boys' Wear Award
Grade 9-4 yr. Mathematics ..... Kathleen Nash
The Robbie Abel Award
Grade 9-5 yr. Science ..... Carol Kreibich
The Robbie Abel Award
Grade 9-4 yr. Science ..... Pat Myers
The Alma Reid Baughman Award
Grade 9 History ..... Carol Kreibich
St. Clair-Greenmelk Award
Grade 9 Agriculture ..... Brian Colpaart
The Optimist Club of Wallaceburg Award
Junior Public Speaking ..... Sharon Holmes
Guidance Award
Best monograph in Grade 9 Group Guidance ..... Joan Gormely
Chatham Kent Home & School Council ..... Micheal Danyson
The Harwood Award ..... Margaret Devin

We
Walking hand in hand
Down the forest trail
To sit on the warm sand
And listen to the gulls

We
Talk for hours about things:
Of life, of love
Of happiness we bring
To each other

We
Are lovers, so simple a word
A child can say
Yet, who would know a word like
this today
Exists.

HOURS

The dark
Night
Is at the window
Pushing, ever-pushing
Against the glass.
Why does it want to
Enter my room?
Is it a friend or foe?
The night is
Passing
And it can not enter
It is shrouded
With loneliness.

T.C.

FOUR SEASONS

Resting on a log in the woods
In time of spring
We asked why branches always bring
Fresh leaves to fill the winter's bare.

In a boat upon a lake
In summer season
We mused upon the reason
That swans each summer mingle there.

In an orchard eating fruit
In autumn's day
We thought about the curious way
That autumn gathers its ripe share.

Beside a flickering fire
In the moment of winter's glare
I saw that all the trees were bare
And felt the gathering coldness there.

Richard Ripley

STUDENTS
HONOURED

THE PRESIDENT'S REPORT

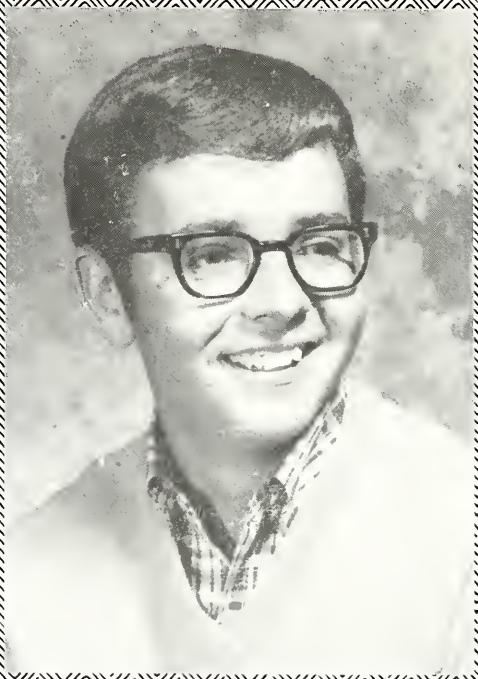

The students at Wallaceburg were under an influence of greater than most other students in high school in Ontario this year. The new Kent County School Board took over our old Wallaceburg Board which induced many changes in itself, and then Mr. Green, from Chatham took over our old principal's job.

Many changes came! School exams were held at the end of each term, as before, but the first term lasted from September to the end of January and the second term from February to June. A smoking area was made available for the students in an area behind the cafeteria on the campus. A pop machine was installed by the Student Council for the use of all students during spares or at noon hours.

More social events were able to be held because there was no limit to the number of nights the Student Council could have the gyms. Also, this year pop-selling was introduced at the dances and an indoor smoking lounge for social events was made available.

School spirit this year again was at its peak during football season, but also pushed itself rather noisily into such places as wrestling matches, basketball and volleyball games and of course the Chocolate Bar Campaign. Lauree Rose and her Yearbook Staff have to be congratulated for their job in continuing a book which I feel is a necessity to School Life and spirit.

Personally, I feel this was one of the most important years of my school career for acquiring experience in High school affairs. At this time I would like to thank the Student Council Executive, the Student Council, the Staff Advisors and most of all the students themselves for their continued support.

Thank you.

-John Arnold-

SCHOOL LETTER

The School Letter is an award presented to the students who have accumulated twelve points throughout their high school career. The points are given for participation in various clubs and general proficiency for honour standing, commencement awards and perfect attendance.

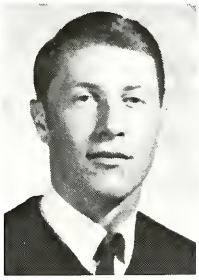

Lynn Caron

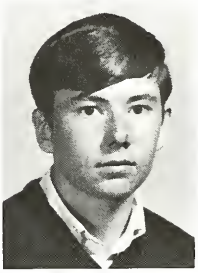

Terry Crowe

Janet MacNally

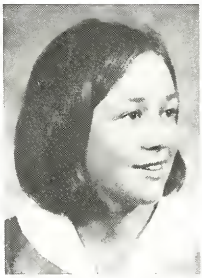

Lauree Rose

Janet Watson

Harold Gonyou

John DeMars

STUDENTS HONOURED

CATHERINE ZAVITZ—ARCHIE STEWART MEMORIAL TROPHIES

Cindy Crist

The Catherine Zavitz and Archie Stewart Memorial Trophies are awarded to two students displaying the most character, initiative and co-operation throughout their school careers. Cindy Crist and Tom Marr were chosen by the teachers this year.

Tom Marr

FOX TROPHIES

Brenda Griffith

The Fox Trophies are presented each year to two Grade thirteen students showing meritorious conduct in academic, athletic and extracurricular activities. This year the trophies were awarded to Brenda Griffith and Peter Brown.

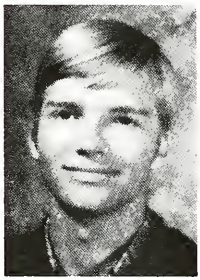

Peter Brown

ONTARIO ATHLETIC LEADER'S CAMP

Marj Raymond

A boy and a girl are chosen each year to represent our school at the Ontario Athletic Leader's Camp at Lake Couchiching. Marj Raymond from Grade eleven was chosen but could not go because of a full camp. Ron Kerr was chosen from Grade ten this year and was able to go. They were chosen on the basis of their academic and athletic ability, and general participation in all aspects of school life.

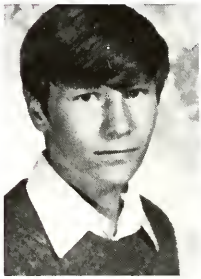

Ron Kerr

SOCIAL

Debbie Conway - Social Convenor

SOCIAL COMMITTEES

September 1969, brought about some additions to the dance regulations. The halls were made into a smoking lounge, so students would not be tempted to stand outside. With this new regulation came another; any student leaving the dance for any reason would have to pay the full admission price to get back in.

Any student having a student card from any high school, college or university was allowed admission without dance invitations.

The committee scheduled many big bands such as "The Yeomen" and as a result of this the attendance at the dances greatly increased.

FRONT ROW: Mary Ann Verbeem, Kathy Nash, Debbie Conway, Karen Benn, Patsy Aarssen, Kelly Anderson, Kathy Arnold.

SECOND ROW: Rob Asselstine, Don Burgess, Sherie Horley, Joanne De Heer, Camilla Howes, Brenda Armitage, Tony Stratton.

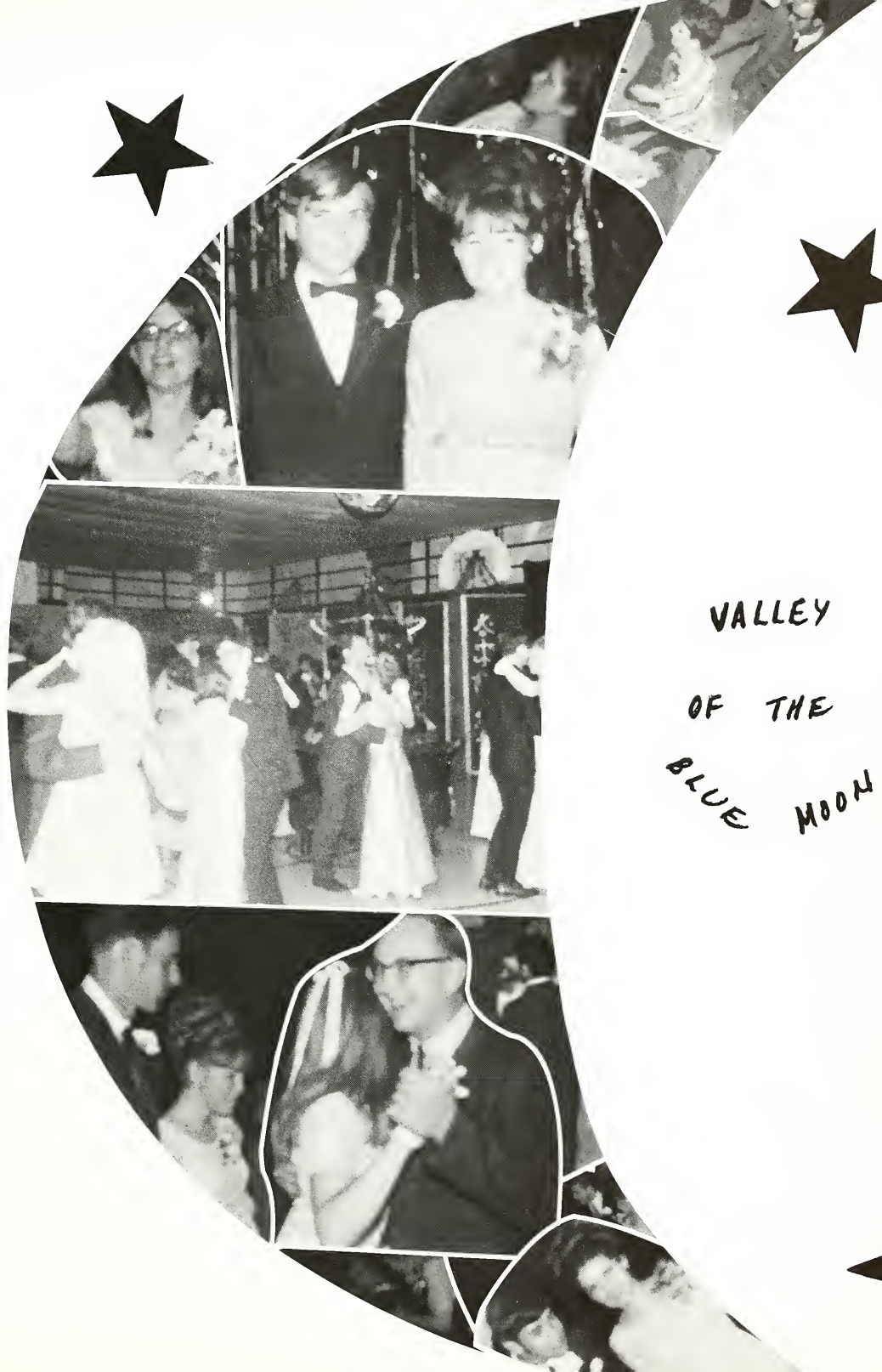

VALLEY OF THE BLUE MOON

SCHOOL QUEEN

—ANNE CROWE—

Anne competed against four other girls in our school to win the crown. The other contestants were Kelly Anderson, Connie Christian, Debbie Conway and Barb Manneke. She was crowned by last year's Queen, Val Dauw at the Christmas semi-formal dance. She represented W.D.S.S. very well, at the Crystal Ball in Chatham on December 29, 1969. Congratulations, Anne!

MISS SPORTSMAN

—JANET MacNALLY—

Janet, a Grade 13 student was chosen as Miss Sportsman representative from our school. She will compete in Chatham at the Sportsman's Show for the honours. Since this event will take place after the Yearbook is published, results cannot yet be given but best of luck, Janet.

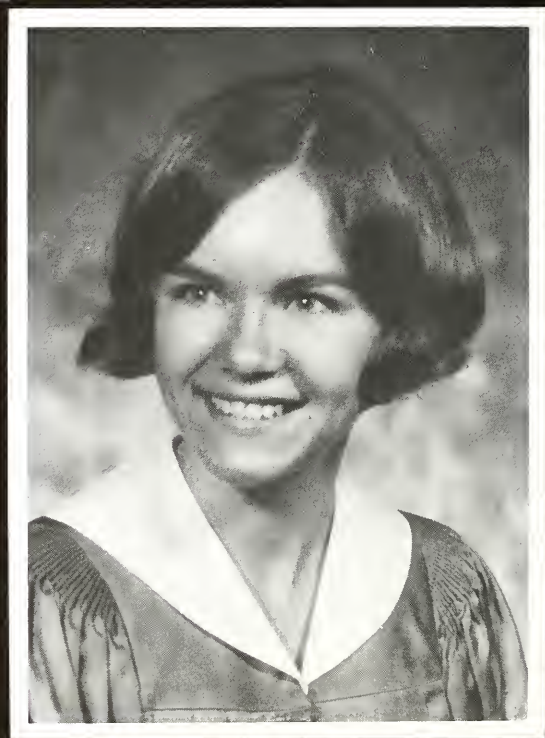

Crowning the Queen

"If she is queen, can I be king?"

Doug: "Now it's time to kiss the queen"
Anne: "Now Doug don't be rude!"

CHRISTMAS

But Steve, it's just beginning!!

Queen Anne and her two princesses?

$2 for me, $1 for the school.

SEMI-FORMAL

A CHRISTMAS THOUGHT.

The stockings were hung
By the chimney with care
I'd worn them for months
And they needed the air!

SNAPS FROM THE SOCIAL SIDE

Are your fingernails clean?

Shakin' 'er up.

"Oh nooooooo..."

Some are shy.

"I can so do the 'Boog-A-Loo'."

"But he picked me not my sister."

Mark - getting hustled??

"No, my hair is naturally red-and naturally curly.

The Fickle Finger of Fruit Award?

WHAT A SUMMER!!

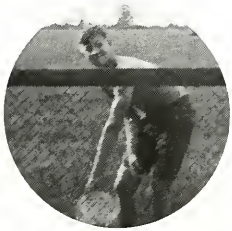

POLLUTION...

I've seen the sky, a filthy black
And smelled our air, but never breathed
This deadly life from factory stacks
That kills us all, and will never cease.

A lot of talk, and rot no less,
Absorbed what little breath we had
Of this foe which will cause our death
And has become our latest fad.

Rivers and woods and clear blue skies,
Doesn't anybody care at all
If our world just rots and dies
If not, the death rate will not fall?

LYDIE

In the face of mounting disaster
The world shuts its eyes
It lays still to ignore
The time before it dies.

It sits unflinching
In the face of death
Until the threat of pollution
Chokes out its last breath.

The smokestacks will kill
Until people are told
Combustion will sicken
Until our blood runs cold.

We will breathe this air
Until life is nil
Why is this not stopped?
It is ourselves we kill.

ANONYMOUS

PREDJUDICE...

When you colour a picture
What colour do you use?
When you buy a dress
What colour do you choose?
And when you talk of mankind
What colour do you use?

Joan Gormely

If you are my brother
Then why do we fight?
Maybe it's because you are black
And I am white.

Joan Gormely

WAR...

A SONG OF BIAFRA

The child lays still now
But how?
The story is short as it usually is,
He was born unwanted
And now he lays still
He lasted four years,
Scrapping, digging, begging.
Now he's come to an end by anothers will,
He's dark that's true
And his stomach sticks out,
But should have that mattered to you?

Karen Simpson

PEACE

Our hearts are wells
Some are filled to brim with love
While some are empty.

SPORTS

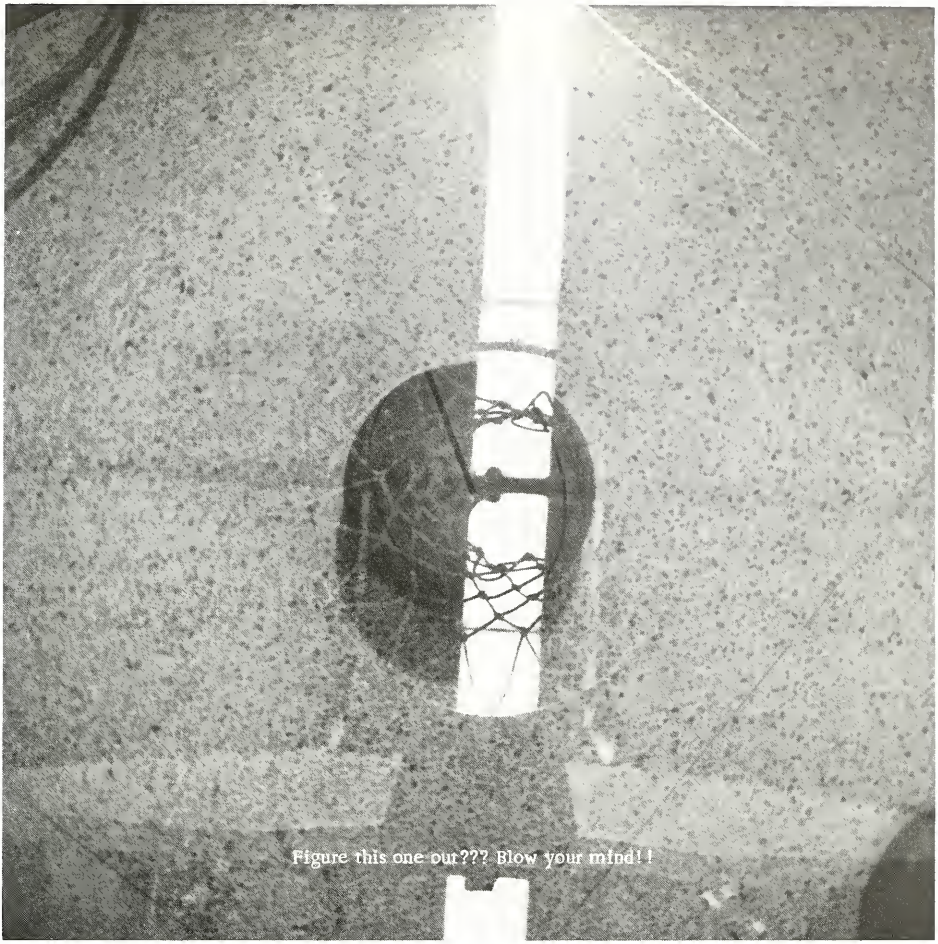

Figure this one out??? Blow your mind!!

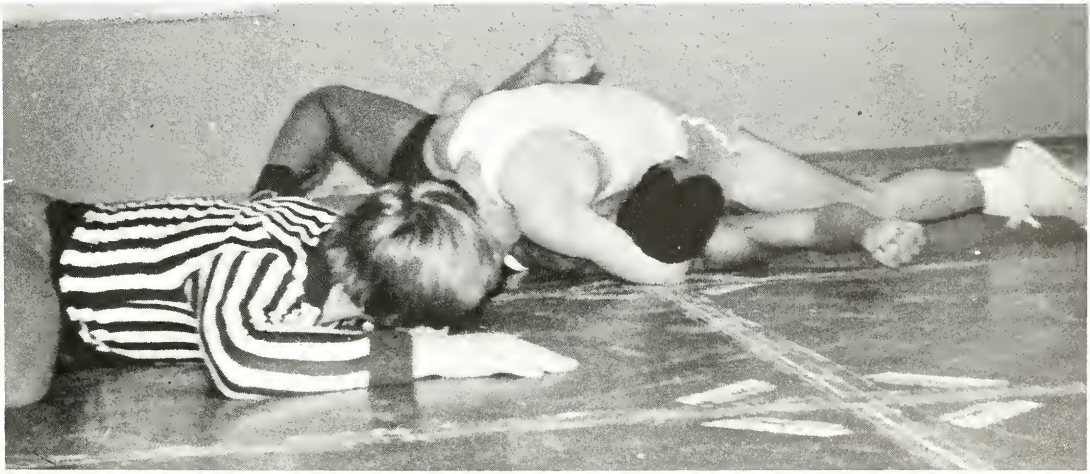

G.A.A.

FRONT ROW: Lib Hargrove, Anne Crowe, Cindy Donovan, Vice-President; Nina Riciotti, Nancy Courtis, Nancy DuChene, President; Ruth Ann Stewart, Jane Gonyou, Brenda Van Damme, Mary Lou Raymond.
MIDDLE ROW: Wendy Perchaluk, Kay MacNally, Betty Capes, Debbie Brice, Helga Duchou, Colleen Kelly, Bonnie McFadden, Gertrude McClure, Jocelyn MacNally, Kim Simpson, Marj Raymond, Secretary; Sue Kennedy, Mary Lou Michiels, Deb Shaw.
BACK ROW: Annette Leitenberger, Lucinda Dereks, Mary Kearns, Cheryl Smith, Joan Huey, Marlene Corkhum, Betty Eagleson, Mrs. McFadden.
ABSENT: Brenda Armstrong, Treasurer.

GIRLS INTER-HOUSE EXECUTIVES

FRONT ROW: Mrs. McFadden, Fran Vryberg, Cindy Donovan, Nancy Duchene, Marj Raymond, Brenda Van Damme, Betty Capes, Marion Coveny.
BACK ROW: Mrs. Schueler, Colleen Kelly, Mary Lou Raymond, Mary Lou Michiels, Francine Kerkhof, Helga Duchou, Brenda Armstrong, Miss Clancy.

LEADERS CLUB

FRONT ROW: Kathy Arnold, Jackie Wade, Nancy DuChene, Mary Lou Michiels, Deb Shaw, Mary Lou Raymond, Georgina Druer, Mary Ann Dalton.
BACK ROW: Mrs. McFadden, Phyllis Kenny, Darlene Broadbent, Joan Wilkins, Judy Reaume, Dino Kennedy, Sue Kennedy, Marj Raymond, Miss Clancy.

B.A.A.

FRONT ROW: Lynn Caron, Secretary; Brian Adkin, Treasurer; Rich Holmes, President; Harold Gonyou, Bob Chinnick, Vice-President; Peter Ebner.
BACK ROW: Murray Wade, Kevyn Richardson, Tim Hill, Greg Dickson, Rob Hargrove, Doug Regnier, Ron Kerr.

DUNDAS
LAING
PLEWES
DICKENSON

HOUSE LEAGUE

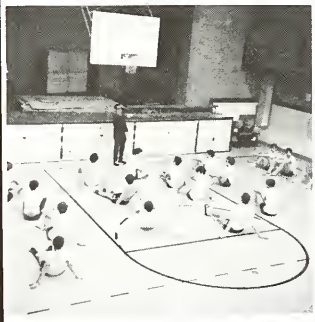

TRACK AND FIELD

FRONT ROW: Brenda Van Damme, Marj Raymond, Mary Lou Michiels, Deb Shaw, Lucy Van Marrum.
SECOND ROW: Mrs. McFadden, Mary Lou Raymond, Colleen O'Neil, Michele Lapierre, Betty Eagleson.
BACK ROW: Nancy Du Chene, Jocelyn Mitchell, Joan Wilkins, Janice Janssens, Marilyn Denys.

SR. VOLLEYBALL

FRONT ROW: Nancy DuChene, Lucy Van Marrum, Sue Metcalfe, Maria Da Costa, Deb Shaw.
BACK ROW: Miss Clancy, Sue Kennedy, Karen McGregor, Dino Kennedy, Lisa Ricciotti, Mary Lou Michiels.

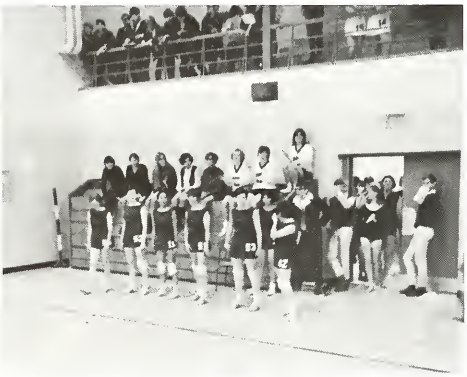

JR. VOLLEYBALL

FRONT ROW: Joan Wilkins, Kim Simpson, Jocelyn MacNally, Colleen Kelly, Mary Ann Goetz, Brenda Van Damme, Marian Coveny.
BACK ROW: Miss Clancy, Debbie Brice, Connie Conway, Phyllis Kenny, Jackie Wade.

JUVENILE VOLLEYBALL

FRONT ROW: Vicky Sterling, Annette Leitenberger, June Johnson, Sharon Griffith, Debbie King, Karen De Vriese, Mary Ann Michiels.
BACK ROW: Patty Stevenson, Cathy Robinson, Crystal Ward, Nancy Courtis, Coach; Brenda Armitage, Carol Kun, Arlene Lucier.

SENIOR SOCCER

FRONT ROW: Kaye MacNally, Kim Simpson, Mary Ann Goetz, Karen Watson, Denise Anderson, Joanne Druer, Marjorie Milord, Ruth Ann Stewart.
BACK ROW: Betty Capes, Ann De Pooter, Jackie Wade, Charlotte Mateovich, Vickie Mummery, Rosemary Clancy, Brenda Van Damme, Mrs. McFadden.

JUNIOR SOCCER

FRONT ROW: Annette Leitenberger, Debbie Deighton, Joan Flannagan, Crystal Ward, Patty Stevenson.
SECOND ROW: Mrs. McFadden, Wendy Perchaluk, Cindy Miles, Sharon Scott, Rosemary Harmore.
BACK ROW: Cathy Hazlett, Mary Ann Johnson, Sharon MacNally, Jane Hess, Heather McGregor.

GYMNASTICS TEAM

FRONT ROW: Nina Ricciotti, Fran Vryberg, Monica Bretschneider, Helga Duchou, Pat Taylor, Mrs. McFadden, Linda Suisham, Karen Morris, Mary Ann Michiels, Patti Richardson.
SECOND ROW: Lee Lauwreys, Betty Pollock, Cindy Donovan, Gertrude McClure, Lisa Ricciotti, Sue Fraser.
BACK ROW: Diane McClure, Sue Kennedy, Wendy MacDougall, Deb Sherwood, Karen Watson, Sylvia Seys, Janice Thornton, Dino Kennedy.

GIRLS' HOCKEY TEAM

FRONT ROW: Mary Ann Goetz, Ruth Ann Stewart, Kim Simpson, Susan Smith, Wendy Carter, Carol Sutherland, Ann De Pooter.
BACK ROW: Mr. Breuvelatis, Jane Gilhuly, Lib Hargrove, Peggy Foster, Roxanne McFadden, Marian Coveny, Lynn Hainer, Mr. Lochart.

TENNIS TEAM

FRONT ROW: Karen Simpson, Terri Campbell, Linda Gamble, Jane Genner.
BACK ROW: Greg Taylor, Chris Phenix, Jean-Paul Bisnaire, Bob Burgess.

GOLF TEAM

Clarke Richardson, Don Burgess, Jane Gilhuly, Sharon Holmes, Andy Reynolds, Diane Eglin, Sandra Holmes, Tom Daigneault, Sam Heatley.

CHEERLEADERS

BOTTOM: Karen Benn, Patty Ross, Susan Bretschneider, Susan Ridley, Liz Huff, Janice Lewis, Linda Carroll, Monica Bretschneider, Francis Vryburg.
TOP: Kathy Donovan, Cindy Donovan.

JR. FOOTBALL

FRONT ROW: Paul Watson, Dan Maclachlan, Charles Shore, Murray Wade, Dan Kelly, Dave Kellett, Richard McCready, Bud Legue.
SECOND ROW: Mr. Ayres, Mark Anderson, Ron Kerr, Lonnie Moreland, Pat Kerwin, Lee Blondia, Dave Burgess, Tom McRae, Pat Henderson, Steve Palovcik, Bob Brush, Mr. Stucke.
BACK ROW: Dave Hazzard, Grant Van Damme, Owen Roberts, John Rapanotti, Keith Terry, Tom Heath, Fred Smith, Teice Korvemaker, Ron Tack, Dave Rose, Alan Boudreau, Doug Moran.

The Junior Tartans won two games and lost three in this year's regular season play. They were defeated in a close semi-final game against C.C.I.

SR. FOOTBALL

FRONT ROW: Paul Dunlop, Armin Leitenburger, Ken Moran, Rob Hargrove, Terry Dubuque, Bob Wolfe, Frank Vermette, Tom McGee.
MIDDLE ROW: Mr. McPhail, Larry Trepanier, Keith Grant, Bob Brown, Lynne Caron, Brian Boland, David Henderson, Lawrence Henry, Larry Kearns, Don Burgess, Greg Dickson, Jay Sheff, Mr. North.
BACK ROW: Richard Holmes, Art Parrish, Jim Hazzard, Willy Thielens, Joel Johnson, Frank Renversez, Peter Ebner, Ron Kelly, Dave Kelly, Helmut Bretschneider.

The Three Musketeers

It was a bad day?

This year's senior football team was very young and strong. With excellent coaching, the boys really put it together for the last games to show everybody the Tartans are still the Kings.

JR. BASKETBALL

FIRST ROW: Joe Decou, Paul D'Hollander, Mr. North, Ron Kerr, Eugene Allevato, Randy MacDougall, Tom McRae.
SECOND ROW: Dan Maclachlan, Dan Kelly, Mike Janyu, Tom Heath, Steve Floin, Chris Phenix.

FRONT ROW: Dave Leach, Joe Lucier, Peter Lade, Doug Wolfe.
BACK ROW: T. Pevler, Ties Korvemaker, Dave Vander Veeken, Allan Thorner, R. Cougler.
ABSENT: Owen Roberts, Randy Benoit, Wayne Skinner, David O'Neil, Paul Colwell.

The Junior team won one game and lost eleven this season. Despite this bad luck they closed out the season on Friday 13th with an exciting near-win over league leading C.C.I.

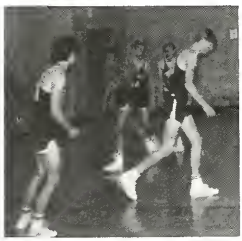

JUVENILES

SR. BASKETBALL

FRONT ROW: Ron Kelly, Peter Ebner, Brian Adkin, Mr. Ayres, Rich Holmes, Dave Kelly.
BACK ROW: J.P. Bisnaire, David Henderson, Bob Taylor, Grant Browning, Etian D'Hollander, Lynn Badder.

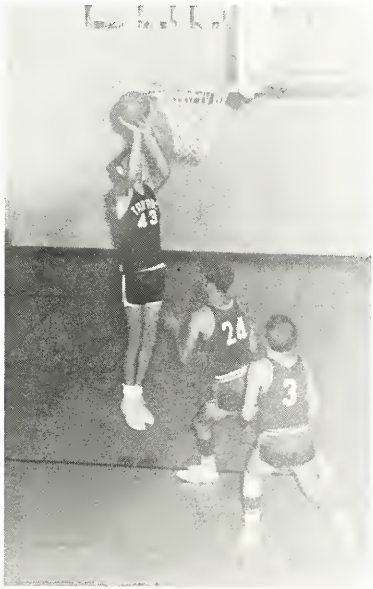

Sort of tall, isn't he?

It was there a second ago.

Our Senior basketball team fought many close contests always giving the fans a thrill. Their enthusiasm and inspiration made W. D. S. S. proud of them.

SENIOR BASKETBALL

FRONT ROW: Karen McGregor, Mary Lou Raymond, Lucy VanMarrum, Nancy Duchene, Deb Shaw, Nancy Courtis, Betty Eagleson.
BACK ROW: Colleen O'Neil, Dino Kennedy, Sue Kennedy, Marj Raymond, Mary Lou Michels

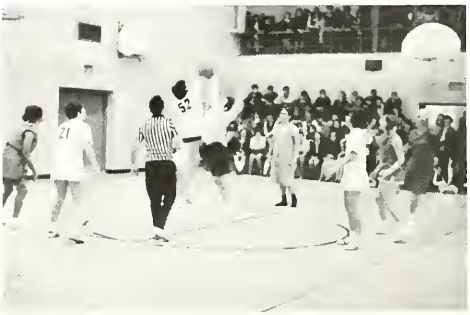

JR. BASKETBALL

FRONT: Mary Ann Michiels, Jackie Wade, Colleen Kelly.
BACK: Jane Gilhuly, Joan Wilkins, Ann Rowley, Barb Adkin, Phyllis Kenny.

MIDGET BASKETBALL

FRONT: Linda Wakeman, Mikki Belanger, Janice Murphy, Debbie King.
BACK: Karen Simpson, Mary Lou Michiels, Coach; Marian Coveny, Nina Ricciotti.
ABSENT: Marlene Cadotte.

These girls had a very successful year, and ended up with the Kent "AA" championship. Good work girls!

WRESTLING TEAM

FRONT ROW: Brian Cammaart, Peter Lade, Mark Dunlop, Mr. McPhail, Steven Christner, Ren Decou, Richard Mindorff.
MIDDLE ROW: Ken Moran, Perry Routley, Lonnie Moreland, Craig Mummery, Dave Burgess, Paul Routley.
BACK ROW: Jim Vandevenne, Larry Kearns, John Raponotti, Willie Thielens, Helmut Bretschneider, John Labombard, Paul Dunlop.

It's a tough climb!

W.D.S.S. was well represented in wrestling in the 1969-70 season. Our team, with a commendable record in school meets, dominated the Kent "AA" wrestling meet. They won! In the S.W.O.S.S.A. competition, Brian Cammaart, Helmut Bretschneider, and Perry Routley gathered in gold medals, while Peter Lade won a bronze. These four boys went to the All-Ontario meet and, although they did not place, did exceedingly well. Congratulations wrestling team, for an excellent performance!

The Team!

TRACK AND FIELD TEAM

FRONT ROW: Tim Aarssen, Bob Brown, Dan Maclachlan, Gary Elliot, Alan Sullivan, Frank Vermette.
MIDDLE ROW: Mr. McPhail, Bob Chinnick, Larry Kearns, Helmut Bretschneider, Ron Kerr, Joe Decou, Mr. Stucke.
BACK ROW: Richard Holmes, Frank Renversez, Neil Payne, Ron Kelly, Harold Gonyou.

CROSS COUNTRY

FRONT ROW: Gary Mallette, Chris Jillson, Brian Glover, Mr. Juryn, Kevin Lord, Steven Christner, Andrew Hoeskma.
BACK ROW: Kevin Richardson, Bob Taylor, Ties Korvemaker, Mike Sands, Harold Gonyou, Paul Watson, Gary Elliot, Dave Foulon.

JR. SOCCER

FRONT ROW: Lynn Foster, Dave DeDobbeleer, Gary Gillan, Barry Myers, Rick Dauw, John Guidolin, Paul Colwell, Mark Dunlop.
BACK ROW: Brent Lamont, Bob Burgess, Mike Janyu, Paul D'Hollander, Alan Ross, Mr. Wolff.

Happy about future prospects

The junior soccer squad had a perfect record with no losses this year. A very fine performance! In doing so, they captured the Kent "AA" trophy and championship. Many of these fine, young athletes will bolster our senior team next year. Congratulations, team!

SR. SOCCER

FRONT ROW: Jerry Decou, Doug Verbeem, Frank Gowman, Allec Denys, Theo D'Hollander, Etian D'Hollander, Don Verbeem, Bob Asselstine.
MIDDLE ROW: Mr. Baertsoen, Mike Morcos, Gary Pilon, Bob Chinnick, Robert Rogiet, Klaas Koiter, Ed Denys, Steve Uzzoni, Michael Denys, Mr. Lung.
BACK ROW: Franco Belle, Larry Sedlack, Larry Rabideau, Roger Hicks, Clyde Perry, Craig Mummery.

The Fantastic Four

The senior soccer team had a very successful year. They lost no league games on their way to the Kent "AA" championship. In very adverse conditions with stiff competition, they were edged out of the Kent "A" championship. W.D.S.S. should be proud of their soccer team.

JR. VOLLEYBALL

FRONT ROW: Randy MacDougall, Peter Lade, Joseph DeCou, Lonnie Aarssen, Chris Phenix, Bill Gray.
BACK ROW: Allan Thorner, John Vint, Robert Hurst, Jim Glendenning, Tim Aarssen, Mr. Juryn, Coach.
ABSENT: Cecil Jacobs.

The Juniors again this year took the Kent "AA" for the second year straight. In Blenheim, the Juniors won four out of five games which brought them into the finals against Tecumseh and defeated them in two straight games.

Congratulations to Mr. Juryn and the Juniors for a very SUCCESSFUL year!

SR. VOLLEYBALL

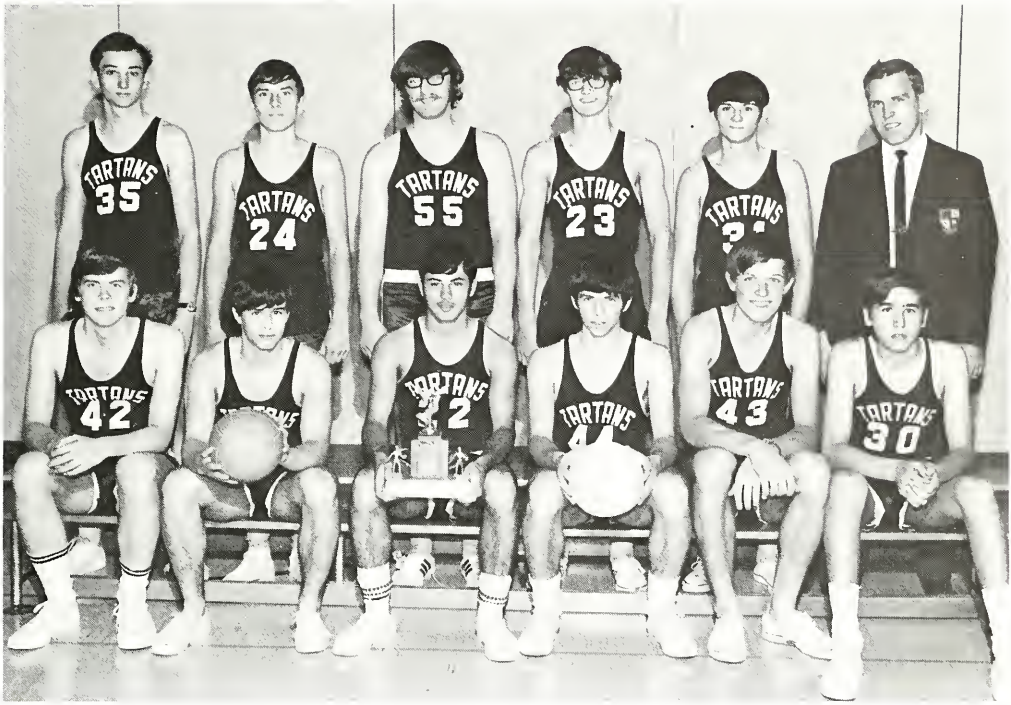

FRONT ROW: Jerry Thompson, Doug Reigner, Bob Taylor, Jean-Paul Bisnaire, Juergen Ebner, Doug Thompson.
BACK ROW: Stan Hannon, Grant Browning, Mike Penner, Steve Brent, Greg Clatworthy, Mr. Maltby.

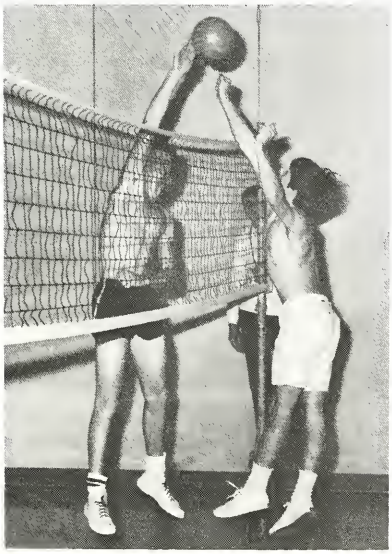

The senior volleyball team retained their Kent "AA" Volleyball Championship for the 15th straight year. They were undefeated in tournament play and beat John McGregor in the finals.

In S.W.O.S.S.A. they finished third.

Because of the excellence of their play, the seniors were invited to the All-Ontario meet and beat school after school on the way to capturing 3rd place.

Congratulations to Mr. Maltby and his team!

BOYS' GYMNASTICS

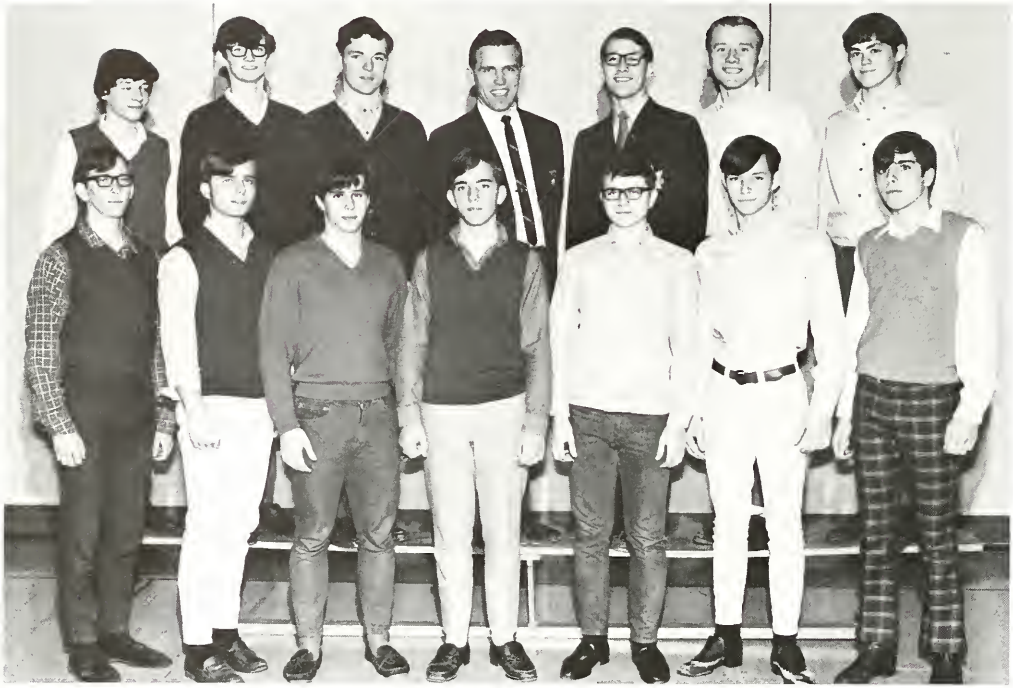

FRONT ROW: Chris Jillson, Mike Zimmer, Doug Regnier, Bill Hastinks, Ron Miller, Paul Laprise, Tom Zimmer.
BACK ROW: Vert Rayner, Stephen Brent, Alec Denys, Mr. Maltby, Lynn Caron, Harold Gonyou, Lachlan MacArthur.

CURLING

The Girls' Curling Team was composed of Kerry Cushman, Skip; Wendy MacDougall, Vice-skip; Pat Pearson, Second; and Ann Bowers Lead. They defeated Tecumseh and C.C.I. to win the Kent "AA" championship. They will go on to the S.W.O.S.S.A. meet on March 13 at Chatham Granite Club.

The Boys' Curling Team consisted of Lynn Caron, Skip; Bill Lee, Vice-skip; Tom Thompson, Second; and Len Hakker Lead. These boys had a bad day and lost all of their games in Kent "AA" competition.

Winning makes a champion.
Losing makes a man!

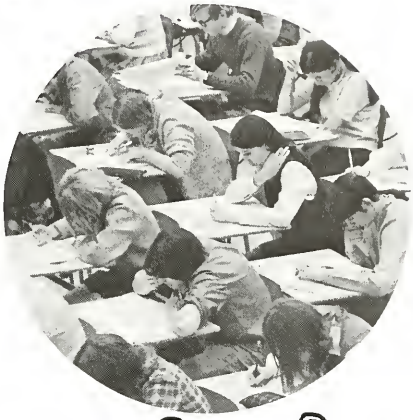

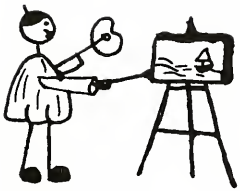

ACTIVITIES

This page is sponsored by
BENN IRON FOUNDRY
Wallaceburg

STUDENT COUNCIL

FRONT ROW: Lauree Rose, Carol Hazzard, Marian Vandevene, Debbie Chauvin, Nancy Duchene, Sonja Verstraaten, Mikki Simpson, John Arnold, Dave L. Holmes, Julie Petrasovic, Deb Conway, Nancy Templeton, Cathy Manneke, Janice Janssens, Penny Dauw, Melodee Tunney.
MIDDLE ROW: Debra De Mars, Debbie Doyon, Judy Milord, Michael Mahoney, Clark Richardson, Richard Gray, Richard Crowe, Ken Long, Gordon Bray, Lou-Anne Foubert, Nancy Robinet, Cindy Van Geersdale, Patti Ross.
BACK ROW: Craig Mummery, Ron Colpaart, Dave Hart, Ron Tach, Rich Holmes, Dave Patterson, Willy Thielens, Francis Vink, Dave Thompson, Dave Corteau, Paul Colwell, Gary Malette, Randy MacDougall, Rick Petrasovic.

THE EXECUTIVE

FRONT: Debbie Conway, Social Convenor; Colleen De Cou, Secretary, Mikki Simpson, Press Reporter.
BACK: John Arnold, President, Julie Petrasovic, Treasurer.
ABSENT: Dave Holmes, Vice-President.
ADVISORS: Mr. Thompson, Mr. Green.

CURLING CLUB

FRONT ROW: Sharon Holmes, Ann Bowers, Becky Skinner, Susan Cousins, Lynn Caron, Mary Ellen Ripley, Julie Petrasovic, Janet MacNally.
MIDDLE ROW: Sandra Holmes, Debbie Browning, Cindy Henderson, John Hakker, Kerry Cushman, Pat Pearson, Wendy MacDougall.
BACK ROW: Kam Taylor, Brian Glover, Kevyn Richardson, Bill Lee, Bob O'Neil, Tom Thompson, Len Hakker, Greg Dickson, Frank Gowman, Peter Glasgow, Ken Dickson.

PEP CLUB

FRONT ROW: Vicky Mummery, Liesje de Burger, Stephanie Morrow, Judy Miller, Judy Johnston, Lydie Bourhis, Betty Bechard, Debbie Deighton, Jane Hess, Joan Wilkins.
MIDDLE ROW: Patty Ross, Karen Benn, Ron Kerr, Bob Asselstine, Ties Korvemaker, Liz Huff, Kathy Donovan.
BACK ROW: Susan Ridley, Janice Lewis, David Holmes, Frank Renversez, Dave Kelly, Frances Vryburg, Monica Bretschneider.

TARTAN SINGERS

FRONT ROW: Kathy Donovan, Joscelyn MacNally, Terry Campbell, Janice Janssens, Liz Huff, Rosemary Bogaert, Denise Anderson, Marjorie Milord, Deb Shaw.
BACK ROW: Karen Benn, David Holmes, Frank Renversez, John Williams, Janice Lewis, Lynn Hainer, Marian Coveny, Miss Clancy.

NEWSPAPER CLUB

FRONT ROW: Mary Jane Vandevenne, Bruce Thomasson, Mr. Smith, Mr. Daley, Laurie Thomasson, Joyce Fendrick, Susan Dekker.
BACK ROW: Karen Zavitz, David Holmes, Paul Young, Greg Grainger, Frank Renversez, Ruth Ann Stewart.

DRAMA CLUB

FRONT ROW: Cindy Henderson, Edna Young, Alice Korvemaker, Claudette Caron, Lib Hargrove, Mikki Simpson, Janice Modde, Patsy Aarssen, Lynda Morrisson, Brenda Lucier.
MIDDLE ROW: Lynn Smith, Sharon Holmes, Mary Beth Sullivan, Judy Milord, Janna McRae, Liz Huff, Vicki Mummery, Liesje de Burger, Brenda Armitage, Ruth Ann Stewart, Vicki Groves.
BACK ROW: Anna Allevato, David Larsen, Frank Renversez, Craig Tompkins, Greg Grainger, Paul Young, David Foulon, Lorne Brock, Jim McGee, David Huey, Karen Zavitz.

GLEE CLUB

FRONT ROW: Sherry Tullock, Marian Vandevene, Becky Deschamps, Carol Bunda, Steven Trampleasure, Craig Tompkins, Edna Young, Anneke Medema.
BACK ROW: Wendy Patterson, Debbie Patterson, Betty Eagleson, Kay MacNally, Sharon MacNally, Debbie Deighton, Bill Robinson, Mr. Ebner.

W.D.S.S. BAND

FRONT ROW: Marlene Shinkle, Lynn Smith, Janice Murphy, Mary-Anne Michiels, Karen Morse, Wendy Blondia, Helen Mearce, Dianne Pratt, Darlene Vink.
MIDDLE ROW: Cathy Rabideau, Debbie DeMars, Lorraine Grant, Mary Kearns, June Johnston, Carol Sullivan, Cathy Gordon, Kathy Boucher.
BACK ROW: Gloria Makiosi, Keith Kelly, Lee Teeter, Bill Gray, Steven Paulovics, Lonnie Aarssen, Lorne Brock, Vicki Groves.

BADMINTON CLUB

FRONT ROW: Vicky Mummery, Liesje de Burger, Sharon Holmes, Karen Watson, Barbara Thomasson.
MIDDLE ROW: Gary Pilon, Doug Gowman, Juergen Ebner, Ron Tack, Frank Gowman, Raymond Bisnaire.
BACK ROW: Larry Sedlac, Bob Asselstine, Greg Taylor, Bob Burgess, Chris Phenix, Paul D'Hollander, Wayne Barnier.

RIFLE CLUB

FRONT ROW: James McGee, Carol Zopf, Nancy Denys, Susan Rikley, Doreen Jarczak, Sherry Handsor, Loraine Patterson, Cindy Mollen, Barbara Lammenes, Randy Rutter.
MIDDLE ROW: Mr. Lee, Perry Routley, Mike Wisby, Randy Weiser, Tom Zimmer, Bernie Dobbleaar, Bob Bechard, Jake Depooter, Alan Huey, Randy Horley, Bill Hastings, Tony Desangher, Chris St. Croix, Peter Lade, Charles Watson, Mike Mahoney, Mr. MacNally.
BACK ROW: Albert Peters, Mark Anderson, Gary McGee, Charles Shore, Albert Jagt, Bill Luxton, Willy Thielens, John Debleyser, Steven Floin, John Benedict, Paul Nottley, John Vandevene, Tony Stratton.

GYMNASTICS CLUB

FRONT ROW: Vickie Groves, Lynn Smith, Fran Vryberg, Monica Bretschneider, Helga Duchou, Pat Taylor, Linda Suisham, Karen Morse, Mary Anne Michiels, Wendy Blondia, Patty Richardson.
MIDDLE ROW: Lee Lauwreys, Carol Sullivan, Betty Pollock, Chris Swain, Cindy Donovan, Gertrude McClure, Lisa Ricciotti, Kathy Donovan, Sue Fraser, Mrs. McFadden.
BACK ROW: Nina Ricciotti, Diane McClure, Sue Kennedy, Wendy MacDougall, Debbie Sherwood, Mary Kearns, Sharon Watson, Sharon Holmes, Sylvia Seys, Janice Thornton, Dino Kennedy, Vickie Bouman, Janice Murphy.

CAMERA CLUB

Floyd Rabideau, Ren DeCou, Mr. Boley, Wayne Barnier, Doug Gowman.

The Camera Club, a new organization at W.D.S.S., has proven to be of great assistance to this yearbook. Many pictures in this book were taken by them. Next year the club hopes to expand their facilities and size. Many thanks from the yearbook staff!

FRENCH CLUB

FRONT ROW: Kaye MacNally, Mrs. Cougler, Marilyn Denys.
BACK ROW: Vickie Murphy, Carol Bunda, Karen Simpson.

INTER-SCHOOL CHRISTIAN FELLOWSHIP

FRONT ROW: Marjorie Milord, Eva Rabideau, Karen Zavitz, Mrs. Campbell, Mary Owen, Juliette Cheesman.
BACK ROW: Ruth Ann Stewart, Perry Routley, Harold Gonyou, Mike Van Horne, Annette Cheesman.

LIBRARY CLUB

ART CLUB

WEIRD WEEK

Weird Week was held for the first time in May 1969. Teachers and students supported this change from regular routine very well. Of course, they had to - the strict police force of 12F made sure that everyone participated. Now it is hoped that this week will become an annual event.

HONOURS BANQUET

The Honour Banquet was held this year in Knox Presbyterian Church. Bars and pins were distributed to all students of last year's Grade 10, 11, and 12 who obtained honours standing. The students were served a delicious meal (and got out of a class).

...COME

CHRISTMAS

The Yuletide season was kicked off on the last day before holidays at W.D.S.S. A demonstration was put on by the Industrial Accident Association. Other highlights were numbers by the Band and School Choir as well as a solo by Mrs. Cougler. A gymnastics routine and a skit were performed on the stage in the centre of the gym. The highlights of the assembly was the appearance of Santa Claus (rumours say it was really Mr. Lung) who distributed goodies to everybody and had a special gift for Mr. Chatterton. The teachers and choir led the audience in a chorus of Silent Night to finish the assembly.

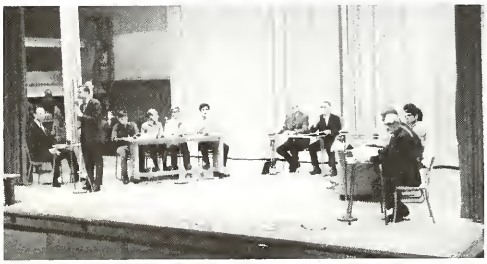

TOGETHER

YOGI BAR

The start of the chocolate bar campaign was the Yogi Bar Assembly. The chairman of this project was Harold Gonyou. Members of the Grade 11 and 12 Marketing classes supervised the distribution of the bars and also the events of the program. All the steps in producing a bar from start (W.D.S.S. cow) to finish (The Crud) were shown. Jellystone Park was shaken up a bit when a duel of the Yogis took place. This Assembly must have been worthwhile because a fantastic amount of chocolate bars were sold by the students.

There was a woman
Not far from home
Whom I loved in silence
And yet I cried.

There was a time
Our lives were so close
But yet far
And I cried.

Her image was god-like
All mankind falls at her feet
In honour she walks
And yet I cry!

Wealth I have not
Security is open
Love is only mine
But now I cry aloud!

Tomorrow is yesterday
Today is not yet
Someday we'll love
And I'll cry.

D. H. T.

CATS SLEEP ANYWHERE

Cats sleep
Anywhere;
Any pillow,
Any chair,
Any rug,
No one cares.
On a lap
They will nap!
On the floor,
On the couch,
Any window
Any hat,
On a coat,
One once sat!
Cats sleep
Anywhere
Any pillow
Any chair!

-Lynne McConnell

POVERTY

Poverty is peace
Poverty is love
No race
No creed
Is turned out
In need.

Happiness is found,
Where poverty is round.
No one's selfish
No one's ashamed
Everyone is helping
Even without fame.

Love can be seen
Where grass isn't green
They don't need money
With the Lord above
Everyone is equal
In poverty there's love.

-Lynne McConnell

Look for a moon on the side of the sun.
Pick up the star that fell from my eye.
Motion for silence in a subway hall.
Call for your mother far away from your home.
Love for the future, and past few years,
Live for the moment; Then, die!
I love you women but my dialect is strange!
I love you women; hear me sane!

D.h.T.

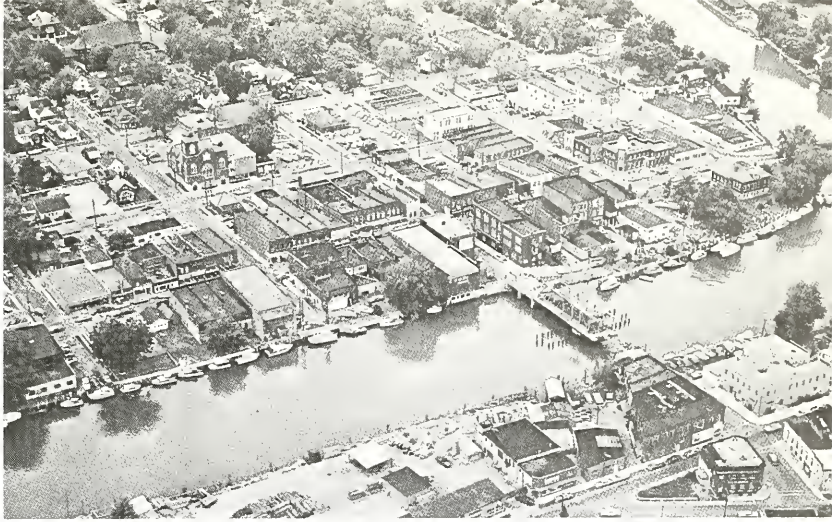

ADS & ENDS AROUND OUR TOWN

OUR PATRONS

Mr. & Mrs. Eugenio Allevato
Badder Bus Service Ltd.
G.Y. Clement Q.C. Barrister
Corporation Town of Wallaceburg
Dr. R. C. Brooksbank
Dr. M.C. Brown
Burgess & Irwin
Mr. & Mrs. Austin Campbell
Mr. & Mrs. Jack Carroll
The Chatham Daily News (Kent County's Home Daily)
— in Waillaceburg contact with Max Heath, Wayne Woodman, Theresa Regan
Mrs. Don Duchene
Eric F. Nicholls Funeral Home
Fairley, McCulloch, Bailey & Co.
Dr. & Mrs. J.R. Holmes
Industrial & Institutional Communication Ltd.
Mrs. Emma Janssens
William T. Laing
Dr. T.W. Lamont
Mrs. G.M. McFadden
Parkside Restaurant — Mitchell's Bay
Dr. S. J. Richardson
Room 222 (Mrs. McRae and 10E)
Mrs. G. Thomson
Wallaceburg Brass Ltd. And Associated Companies
Wallaceburg Fiberglas Service
Dr. Geo. W. Webb, Optometrist
Dr. W. L. Wilford
Mr. & Mrs. Michael Yazbeck

TO OUR PATRONS AND ADVERTISERS

Actiana '70 has been a financial success this year and much of the credit for this goes to you. Your generous response allowed our Yearbook to be published again.

This year donations were given in a number of ways: advertising blocks, patrons and sponsor pages throughout the book.

I know that the students of W.D.S.S. will show their appreciation to you by patronizing your businesses and services.

Thank you for supporting Actiana '70.

Lauree Rose
Editor

Compliments of

PATTERSON MOTORS LTD.

CHRYSLER – PLYMOUTH – VALIANT – FARGO

Your Chrysler Dealer Since 1923

Wallaceburg, Ontario

Compliments of

Western

TIRE & AUTO SUPPLY CO. – ASSOCIATE STORE

Car Radios, Tape Players, & Tapes

Batteries
Oil
Lubricants
Parts

Phone 627-2822

Tools
Bicycles
Toys
Sporting Goods

Ernie Petrasovic Assoc. Dealer 1653 Dufferin Avenue
Look For This Sign of Quality

GURD'S PAINT & WALLPAPER

Home of Your Decorating Needs

Phone 627-4111

516 James Street

Compliments of

ING'S GRILL

Chinese & American Food – Steaks – Chops

528 James Street

627-4152

Go-Ahead people make things happen with a low-cost Go-Ahead Loan from

TORONTO–DOMINION BANK

The Bank where the people make the difference

J. R. PATTERSON, Manager
James & Duncan Street Branch
DAVID LOVEGROVE, Manager
Dufferin Street Branch

Wallaceburg

"Well, a girl can't always be gorgeous!"

"Me and my Winston."

"But Frank, people are watching!"

Higher schooling offers youth its greatest opportunity - the chance to learn how to study. Studying not only broadens the mind but teaches a student to make good use of time and to more clearly survey the future.

Once a person leaves school, the competition for material opportunities is more keen and for keeps. You will be greatly enabled to grasp opportunities if your mind and skills are adequately developed.

Opportunities for employment and advancement are always available to those who can qualify.

DOMINION GLASS COMPANY, LIMITED

1893 — Wallaceburg — 1969

Compliments of

ELMWOOD RESTAURANT

"But who would ever miss this dumb thing?"

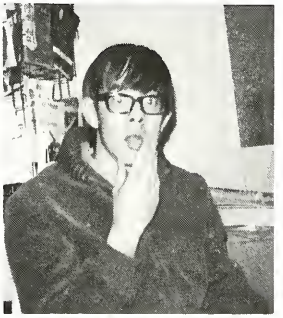

Where to next?

FLOWERS FOR EVERY OCCASION
FLOWERS TELEGRAPHED

FLOWERS BY CROTHERS

Your Florist Friends

Phone 627-2265

909 Elgin Street

Grade 9 Culture Hour

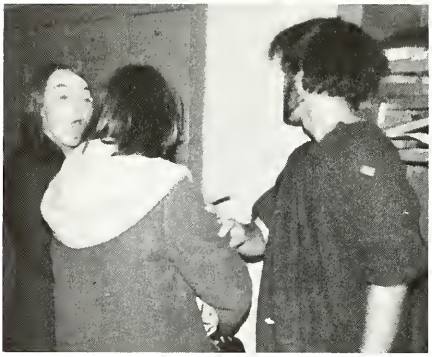

Just look at the set of tonsils on that girl!

HAVE YOU TRIED

CHARLIE SEVEN YET?

ACROSS FROM

CHUCK'S

And it didn't even hurt.

ABEL'S DRUG STORE

RELIABLE PRESCRIPTIONS

Dufferin Avenue 627-2204

Spalding Pharmacy Limited

PRESCRIPTION SPECIALISTS

English Leather . . . For Men

Elizabeth Arden . . . For You Women

627-2213

Wherever you go you will see a

"WALLY" PRODUCT

Pool Tables — Hockey Sticks — Slugger Bats — Powerbilt Golf — Croquet

HILLERICH & BRADSBY CO.
Wally Enterprises Affiliate

Wallaceburg

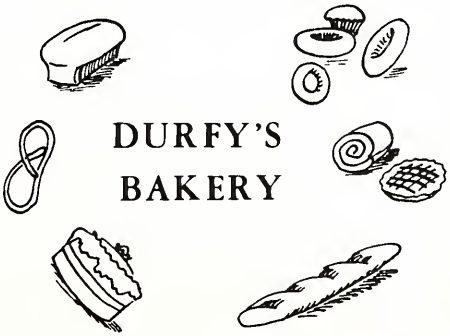

Compliments of

NORM JACKSON'S DRUGS

Wallaceburg

Open Every Night Till 9 P.M.

GARN CAMERON MOTORS LIMITED

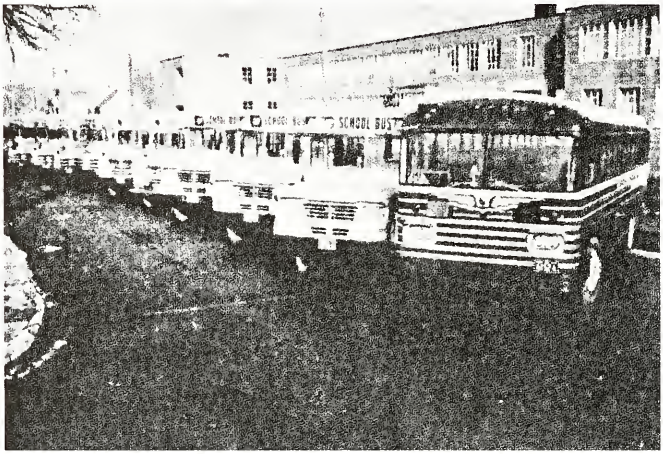

Authorized Sales and Service
of

- CHRYSLER
- DODGE
- VALIANT
- SHEPHERD BOATS

Operators of School Buses

539 Wallace Street 627-2293

Wallaceburg

Office 352-3440 Residence 352-7082

KENT NEWS SERVICE
(owned and operated by Ronald B. Vaughan)
Wholesale Magazine Distributor Serving
Chatham, Wallaceburg, Dresden, Thamesville
Ridgetown, Blenheim, Merlin, Tilbury,
and Rondeau Park.

195 Sandys Street Chatham, Ontario
Box 487

Blah!!

"Ain't he a beaut."

Compliments of

WALLACEBURG AUTOMOTIVE LIMITED

1148 Dufferin Avenue 627-3323
Wallaceburg

"Oh my virgin ears"

KENT DRIVING SCHOOL

OPERATED BY MR. DEPEW

PATIENT INSTRUCTIONS

MORE SUCCESSFUL STUDENTS THAN OTHERS

354-7265 or 627-2881

Compliments of

Laprise Floor Covering

"Everything In Floor Covering"

CARPETS — CERAMICS — INLAIDS — TILE

McNaughton Avenue 627-2237

Wallaceburg

Compliments of

STANDARD PRESS

Wallaceburg

Compliments of

LEACH JEWELLERS

Headquarters for W.O.S.S. Jewellery
Rings — Pins — Bracelets

China Dinnerware

Gifts For Any Occasion

354 James Street Wallaceburg

Compliments of

FASHIONS LTD.

DRESSES — COATS — SPORTSWEAR

627-4021 519 JAMES STREET
WALLACEBURG

METROPOLITAN STORES

You Name it — We've Got It

450 JAMES STREET — WALLACEBURG

Compliments of

TREASURE ISLAND

ZUIDEMA'S DRAPERY & CARPETING

31 McNaughton Avenue
Wallaceburg, Ontario

"Call the last number
in the phone book"

Complete "Quality" workmanship of
custom made DRAPERIES
and CARPETS

MAC CONSTRUCTION COMPANY (WALLACEBURG) LIMITED

GENERAL CONTRACTORS

Compliments of

STARLITE LANES

5 and 10 Pin Bowling
All Automatic Setters

The House Of Bowling

40 HWY 627-3535

TOM DALTON

All Types Of Insurance

Nelson Street – P.O. Box 15
Dial 627-3151
Wallaceburg, Ontario

London Life serves 2 million Canadians

London Life provides insurance services to about two million people from coast to coast in Canada. The company works hard at looking after its customers, and that means hiring people who care about doing a job well. Do you want a challenge? Then send for the booklet **It's Your Future.**

Or, arrange an appointment at our head office.

Write to:

Personnel Department

London Life Insurance Company

255 Dufferin Avenue

London, Ontario

You talk a lot about the problems of this world. Do you really want to help solve some of them?

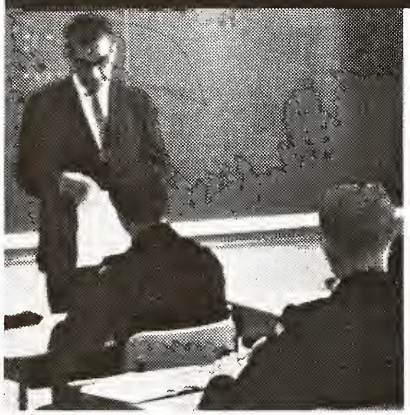

You're a high school student, ready to graduate. Sooner or later you're going to have to stop just talking about the problems of the world and start doing something about them.

Are you ready to? Are you ready to accept a meaningful position? Earn your own income? Be responsible for your own future security?

If you are, you're ready to see us about our Regular Officer Training Plan (ROTP). As an ROTP cadet you could attend one of our Military Colleges or you could be sponsored at a Canadian university. The Canadian Military Colleges are: Royal Roads Military College, Victoria, B.C.; The Royal Military College of Canada, Kingston, Ont.; Collège militaire royal de Saint-Jean, Saint-Jean, P.Q.

You'll graduate with an Officer's Commission and with a degree in Arts, Sciences or Engineering, better equipped to start doing something and when you talk more people will listen.

For more information write the Registrar of a Military College or contact the Military Career Counsellor at:

THE CANADIAN ARMED FORCES

Canadian Forces Recruiting Centre
120 Queens Ave., London, Ontario.

Give it some thought.

DR 69-59

Compliments of

SID MYERS INSURANCE

Life & General

627-5442 217 Creek Street
WALLACEBURG

Compliments of

SHAW'S HARDWARE

WALLACEBURG

Compliments of

MANN'S GARAGE

Austin — MG
Rover — Triumph

210 LaFontaine 627-2881
WALLACEBURG

FOR THE COMPLETE WARDROBE!

Rich-Hill Has The Complete Wardrobe
For Dress And Casual Wear. Great Fabrics-
New Styles - Exciting Colors!

Great Names Too! Like Arrow - Forsyth -
Jantzen - Dack's - Stetson - Hickok!

Where Fashion Begins

RICH-HILL MEN'S AND BOYS' SHOPS

Compliments of

TOWN COBBLER Shoes

Fine Footwear for the Family

520 James Street
Wallaceburg, Ontario

Glidden

DUCHENE

PAINT & WALLPAPER STORE

"Glidden's Wholesale and Retail Dealer"

138 Duncan Street Dial 627-5422

Wallaceburg

Buyers and Suppliers
All Grains — Feeds & Seeds
Fertilizers - Weed Sprays
and Fencing

ST. CLAIR GRAIN & FEED

WALLACEBURG, ONTARIO

Compliments of

RIC'S MOTOR SALES

1537 Dufferin Avenue

WALLACEBURG

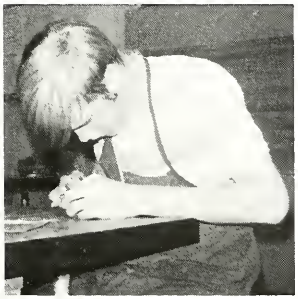

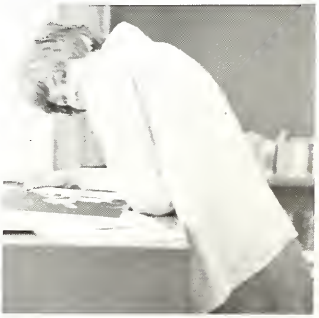

336 James Street

Wallaceburg

Phone 627-5201

GLENDINNING'S

Men's and Boys' Wear

Compliments of

J.L. THOMPSON SUPPLY CO. LTD.

65 Water Street 627-3371

Compliments of

RAY MATTHEWS

One Stop Insurance Agency
Fire · Car · Liability · Life
Plate Glass · Car Financing · Mortgage Insce.

1032 Elizabeth Street 627-5752
Wallaceburg

Compliments of

COLWELL'S 5¢ - $1.00 STORE

Two Floors of

Variety Merchandise

322 James Street Dial 627-4301

Wallaceburg

Compliments of

BEAVER LUMBER CO. LTD.

Wallaceburg

447 Duke 627-2288

Martin Insurance Agencies (Wallaceburg) Limited

&

Martin Travel Services

635 James Street

Wallaceburg

A B of M Career spells

Challenge
Advancement
Responsibility
Experience
Education
Rewards

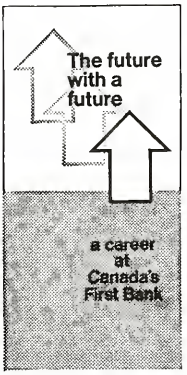

Looking for an interesting career after high school? Find out now what the Bank of Montreal can offer you if you are willing to work and learn. Our interesting booklet "The Future with a Future" outlines the absorbing jobs and better opportunities in a career in banking. To obtain your free copy write to Personnel Manager, Bank of Montreal, 50 King St. W., Toronto 1, Ont. There is no obligation, except to yourself.

Bank of Montreal
Canada's First Bank

THROUGH THE HALLS...

ABSENTEES

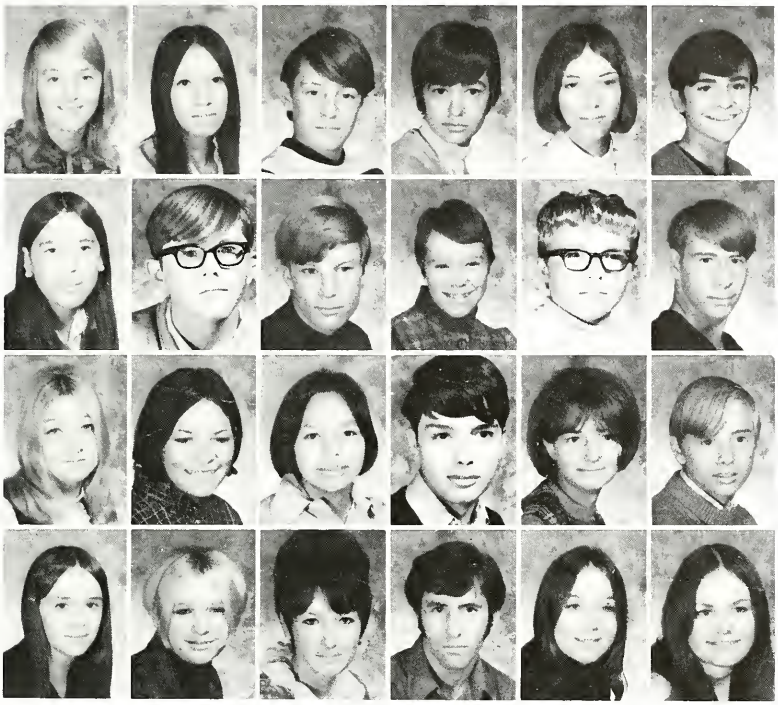

Roberta Ameloot 9I
Kathy Blackbird 9C
Mark Daigneault 9F
Jayne Gilhuly 9N
Brenda Hannon 9B
Paul McRae 9E

Linda Nahdee 9I
Bradley Roocroft 9N
Jim Rothery 9H
Marlene Schinkel 9D
Randy White 9N
Mark Anderson 10L

Connie Authier 10G
Dorothy George 10H
Elaine Johnson 10H
Barry Kelly 10A
Francine Kerkof 10C
Greg Murphy 10L

Robin Rose 10C
Angela Rudy 10F
Sharon Smith 10F
George Cantin 11H
Debra Conway 11C
Sheila Van Stam 11B

Note From the Yearbook Staff - If your picture has not appeared in the book, please accept our apologies. We were not able to obtain a picture of you.

BLACK AND WHITE

A Panther
Midnight. Sleek.
Majestic.
Once removed
A victim of circumstances -
Evicted.
Imprisoned.
Enslaved

Mistreated. Provoked.
SEGREGATED.
Toleration -
A waning resistance.
Death is life.
A transformation:
The Panther is a Blackbird.

Brian Berchalik 13H

MISTY VEIL

I know that miracles are not all gone,
For I have walked along a lonely trail
And thought of him, of whom I was so fond
And watched love weave a misty veil.

We'd walk together in swaying grasses
And Look into each others eyes
Remembering our time, which quickly passes
Then awakened by a bird's soft cry.

I know that miracles will not cease,
For though his love has torn away
And brought my heart no gentle peace
My miracle will return someday.

LYDIA

In Loving Memory

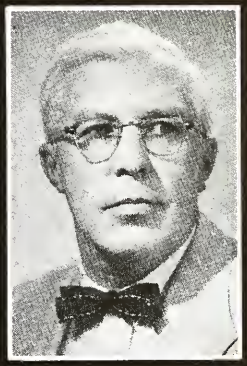

MR. E.K. RUPERT

- Who served as Business Administrator at W.D.S.S. for many years.

MARGARET ANDERSON

JANICE BAULCOMB

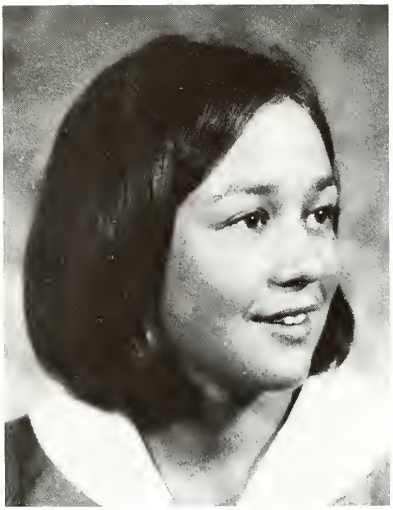

A NOTE FROM THE EDITOR-IN-CHIEF

HAPPINESS IS BEING EDITOR OF ACTIANA '70. Thanks to a wonderful staff and advisory body, this year has been the best of my years at W.D.S.S. Things tended to get a little hectic around deadline time but in the end, I think it was all worthwhile.

1970 brought a number of significant changes to our Yearbook. The Administration, Student Pictures, and Literary sections were revised and for the first time in Actiana's history, spot colour was used. Also, the staff adopted the assistant system in editing the book which promises an experienced staff for next year.

Producing Actiana '70 might have been fun but it was not easy. This finished book is the product of the creative ability of over fifty enthusiastic workers. They climbed over a maze of gymnastics equipment, down an endless, steep stairway, into a small, sweltering cubbyhole (fondly referred to as "the Hole") to put forth what is hoped to be a representative picture of our whole school year.

I ask that you support our advertisers who were so kind to help us out. Without them, publishing our book would be almost impossible.

In closing, I would like to say thank you to all people who purchased and supported Actiana '70. I only hope that you have enjoyed putting them together. Also, I wish the best of luck to Liz Huff and her staff for Actiana '71.

I feel honoured and proud to have been considered a part of this book. I am sure I will never quite forget this year.

Lauree Rose

FRONT ROW: Anna Allevato, Melodee Tunney, Lucy Saunders, Myra Sculley, Jim Burgess, Kerry Cushman, Brian Labadie, Lauree Rose, Liz Huff, Cindy Henderson, Patty Ross, Carol Sutherland, Tricia Ross, Susan Rikley, Eleanor Williams, Lisa Ricciotti.
MIDDLE ROW: Cathy Manneke, Barb Manneke, Sue Ridley, Terri Campbell, Ann Bowers, Kathy Donovan, Lydie Bourhis, Barb Wakeman, Cindy Donovan, Mary Ellen Ricciotti, Anne Crowe, Ingrid Olsen, Karen Benn, Sandi Armstrong, Judy Miller, Rose Mary Bogaert, Mary Lou Michiels.
BACK ROW: Jane Genner, Barb Thomasson, Pat Pearson, Joan Wilkins, Joe De Cou, Ron Kerr, Kam Taylor, Greg Grainger, Brian Adkin, Don Burgess, Lenard Hakker, Bob Brown, Dave Holmes, Dave Rose, Betty Ann Riedl, Kathy Nash, Jan Lewis, Debbie Goovaerts.

ACTIANA '70 STAFF

EDITING AND MANAGING STAFF

Editor-in-chief	Lauree Rose
Assistant Editor	Liz Huff
Business Manager	Brian Labadie
Photography Managers	Kerry Cushman
	Jim Burgess
Advertising Managers	Cindy Henderson
	Paul Dunlop
Administration	Mary Lou Michiels
	Betty Ann Riedl
Student Pictures	Lisa Ricciotti
Baby Pictures	Tricia Ross
Commencement	Patty Ross
	Sue Ridley
Students Honoured	Rose Mary Bogaert
Social	Bonnie Burgess
	Terri Campbell
Activities	Anna Allevato
	Liz Huff
Literary	Karen Benn
Girls' Sports	Cindy Donovan
	Kathy Donovan
Boys' Sports	Bob Brown
	Ron Kerr
Special Events	Melodee Tunney
Candids	Anne Crowe
Promotions	Barb Thomasson
	Barb Manneke
Graphic Design	Lydie Bourhis
	Jill Harness
	Jan Lewis
Secretarial Work	Kathy Nash
	Lucy Saunders
	Carol Sutherland
Copy Writing	Colleen DeCou
	Greg Grainger
Advisors	Mr. M. Deery
	Mr. D. Duquette
	Mr. Cougler
	Dave Holmes

This year, the Actiana '70 staff succeeded in breaking the 800 book sales mark. A very big effort was made by the photographers to obtain better pictures. 1970 was the year of experiment in all ways. Different layout styles, Advertising policies and sales programs were initiated. It has been a very busy year and they all will be glad to see the finished book roll off the press.

THANK YOU FOR YOUR SUPPORT

FAREWELL

A year is a long time
... too long to forget
We look around and and ask
... where did it go?

We worked, we played
... but we did all that
In just one year

THE END.

INTER-COLLEGIATE PRESS OF CANADA LTD.
1315 Inkster Boulevard, Winnipeg 14, Manitoba

Publishers — Manufacturers
Yearbooks — Yearbook Covers
Graduation Announcements
Diplomas

ACTIVAÇÃO